

the  
1967

gargoyle

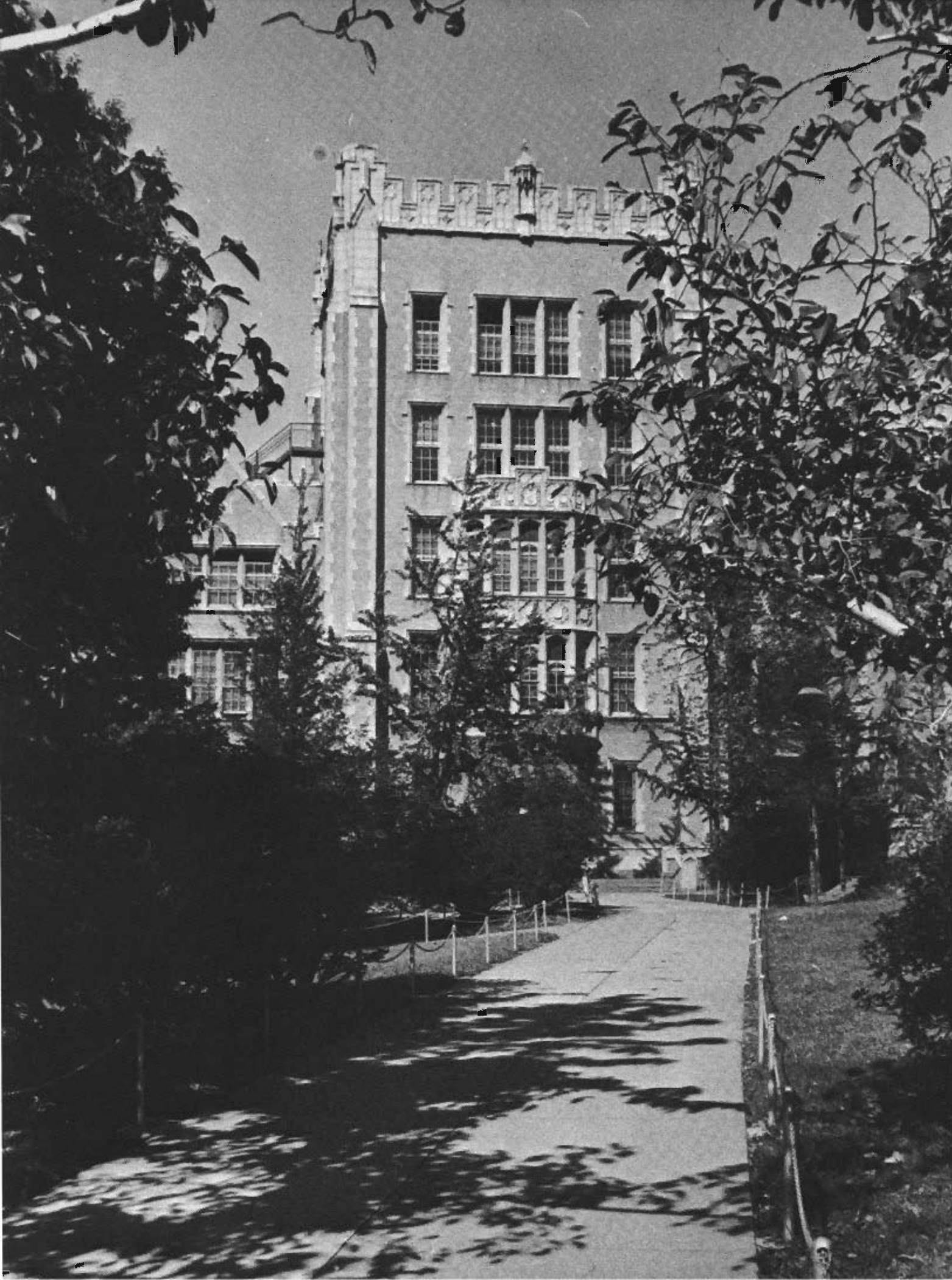

B.ESKENAZI



---

The 1967 Gargoyle  
Flushing High School  
Flushing, New York  
Mr. Arthur Franzen, Principal

---





# Gargoyle Staff

## Editors-in-chief

Edward Rauschkolb  
Bonnie Sherman

## Literary Editor

Harriet Teller

## Art Editor

Brenda Eskenazi

## Managing Editor

Eileen Grossman

## Photography Editor

Kenneth Slovak

## Advertising Editor

Lois Falk

## Faculty Adviser

Mr. Milton Gordon

## Business Manager

Mr. Morris Rosenblatt

## Literary Contributors

Ronald Bash  
Susan Kesner  
David Nevis  
Henry Lenz  
Bruce Blaisdell  
Kathé Velten  
Peter Simon  
Freda Forman  
Arlene Rubinstein  
Paula Silverman  
Barbara Shana  
Ellen Busman  
Pamela Glachman  
Isa Bernstein  
Marlene Lamhut  
Hettie Frank  
Meryl Dorman

Evelyn Langlieb  
Phyllis Schuster  
Suzy Daytre  
Steven Tischler  
Sandie Feinman  
Joan Friedwald

## Clerical Staff

Rebecca Riger  
Beth Schlau  
Vivian Koffer  
Shelley Drucker  
Janet Silverman  
Carol Boltz  
Alan Perlman  
Debbie Baumann  
Gayle Fittipaldi  
Marilyn Roth

## Photography Staff

Walter Gross  
Mike Hirschfeld  
Larry Herschaft

## Art Staff

Marlene Steiger  
Constance Ragone  
Lynn Stekas  
Carolyn Wells  
Linda Singer  
Freda Forman  
Larissa Podgoretz  
David Master  
Deborah Singer





# Table of Contents

Principal's Message	4
Dedication	5
Departments	10
Extracurricular	25
Sports	34
The Graduates	43
Advertisers	97





## Principal's Message

The *Gargoyle* staff has chosen felicitously the device of quotations as hooks to hang things on. My message to the seniors hangs on this hook, a quotation from Louis Pasteur: "Chance favors the prepared mind." That is, the prepared mind recognizes fortune, chance, or opportunity when it appears and knows how to make use of it. The mind of the Renaissance man was prepared in a wide area. He could almost take all knowledge for his province. Leonardo da Vinci painted gloriously, but he also invented complicated machines. In our time, the field of knowledge having grown so vast, the prepared mind is

specialized so that the good fortune of success in a career may be achieved. Success in living, of course, demands wider preparation. You seniors have made a start in preparing your minds. Continue that preparation until all kinds of good fortune and opportunity may favor you.

ARTHUR FRANZEN

1967 is a special "graduation" year for Mr. Franzen, for he is leaving Flushing after twelve successful years as its principal.

All his friends at Flushing wish him joy, good health and happy pursuits.



## Dedication

This year, Flushing High School had the unique experience and pleasure of having had two principals during the school year. In the fall term, Mr. Franzen took a sabbatical leave and in his place came a man who has proved himself an outstanding teacher and chairman, and was now to impress us as a superior administrator.

Mr. Lopiparo, already known to many as chairman of the Math Department, soon became a familiar figure in the halls and at assemblies as a vigorous, dedicated man interested in the individual student. Continuing the tradition of Flushing High, he has a firm faith in the local public high school as an instrument for the transfer of ideals from one generation to the next. Not all men can say

that they are able to give a life's service to something in which they sincerely believe.

We are all very grateful to him for his work, as Acting Principal, which he performed in his usual vibrant and inspiring manner, and for all the years he has devoted to the education and training of more than a generation of Flushingites. Now in an age of military rivalry, the schoolteacher, armed with his books, can be trusted to achieve more than any soldier ever will. In this brief, but hopefully meaningful space, we wish to express our appreciation to him, for in the words of H. B. Adams, "A teacher affects eternity; he can never tell where his influence stops."



*"The time has come to talk of many things:  
Of shoes—and ships—and sealing wax—  
Of cabbages—and kings."*  
Lewis Carroll



*"He too serves a certain purpose  
who only stands and cheers."*  
Henry Brooks Adams



*"The difficult we do immediately  
The impossible takes a little longer."*  
Unknown



*"And the highwayman came riding—riding—riding—  
The highwayman came riding: up to the old inn-door."*  
Alfred Noyes



*"And seem to walk on wings and tread on air."*  
Alexander Pope



*"O! Pardon me, thou bleeding piece of earth,  
That I am meek and gentle with these butchers!"*  
William Shakespeare

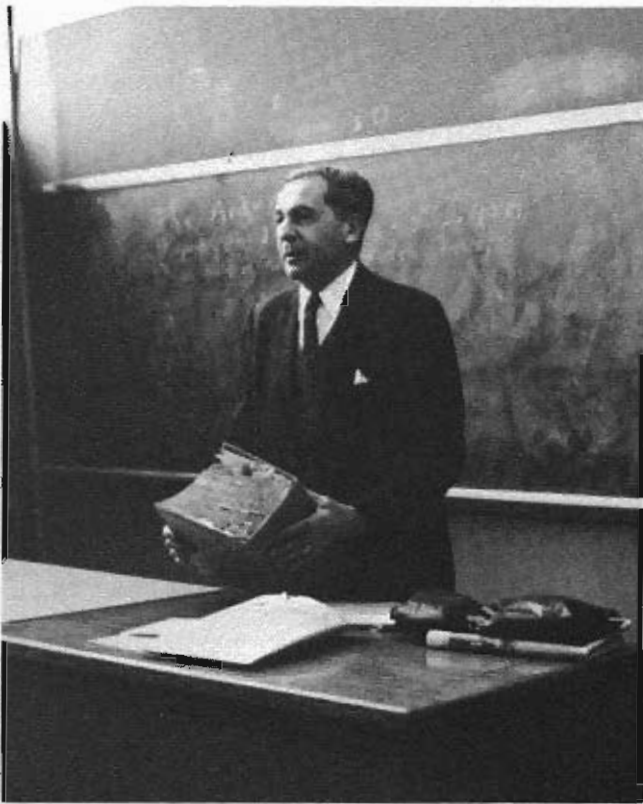

*"Familiar quotations . . . are more than familiar, they are something part of us . . . These echoes from the past have two marked characteristics—a simple idea and an accurate rhythmic beat."*

C. A. Wilson

The idea of the pervasive quality of quotes is incontestable. Very often the thoughts of today are most aptly expressed by the writers of yesterday. These wise men were able to capture concisely and poetically a simple, though timeless and universal idea, thus placing the adages and proverbs we use so frequently, high above the mundane cliché.

The power of a popular quote is not a trivial matter at all. From "all men are created equal" to "think not what your country can do for you, but what you can do for your country," society on all levels has repeated and believed these sayings, and has risen up at "54/40 or fight" and "Remember the Alamo" to forge the history of the world.

"The world will little note nor long remember what we say here," and we don't propose that the 1967 edition of the *Gargoyle* will have historical value. But to the graduates of Flushing we hope that the quotes used herein will catch some of the feelings that you have experienced as students, and serve to help you to remember all the adventures that attending this school has brought you.

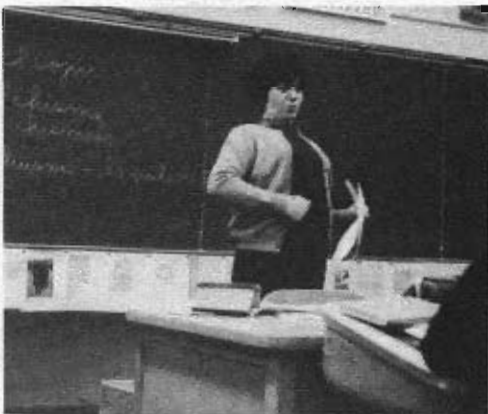



# Administration

*"Where do you come from?" said the Red Queen. "And where are you going? Look up, speak nicely, and don't twiddle your fingers all the time."*

Lewis Carroll

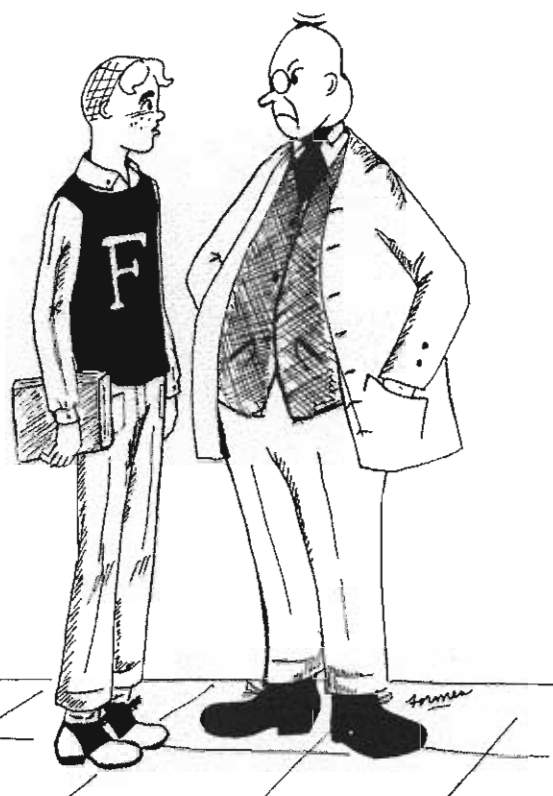

ADMINISTRATIVE STAFF

SEATED: Mrs. Roy, Mr. Franzen, Principal, Mr. Feinstein, Miss Hudson. STANDING: Mrs. Beerman, Mr. Alper, Mr. Greenstein, Mr. Levinsky, Mr. Mayer, Mrs. Finnan, Mrs. Koffer



#### SECRETARIAL STAFF

*FRONT ROW:* Mrs. Alper, Mrs. Witson. *STANDING:* Miss Miller, Mrs. Slama, Mrs. McMurray, Mr. Diemer, Mrs. Menikoff, Mrs. Christgav, Mrs. Potasnick

"There is no royal road to Utopia," said Camus, and the administration of Flushing High School has realized this through its dealings with students and faculty alike. Problems like truancy and vandalism plague it constantly.

Grade advisers and the program committee are burdened with problems of "personality conflicts" and "equalization," while the "test committee" consisting of Mr. Shapin, Mr. Gray, and Mr. Crystal struggles to review and to return to the students, the results of such major exams as the Regents Scholarship Test, The National Merits and the Scholastic Aptitude Tests. Although situated in an obscure part of the building, the College Room is one of the most oft frequented and oft feared rooms around.

The deans must deal with students directly on matters such as cutting classes, long hair and dress. This year, stricter rules of behavior have been imposed on the students, including the enforcement of a reserved Senior Day, and the shortening of Intercession to six minutes—which change successfully defied the efforts of the entire tobacco industry.

Nevertheless, the efficient and dedicated administration staff tries to keep the school running in a smooth, businesslike manner.



#### SENIOR ADVISERS

*SEATED:* Mrs. Harris *STANDING:* Mrs. Rowe, Mr. F. Goldberg Mrs. Thorn

# English



ENGLISH DEPARTMENT

*SEATED:* Mrs. Costa, Miss Spiro, Mrs. Kessler, Mrs. Manifold, Miss Miller, Mrs. Cohan, Miss Cohen, Miss Flinker *SECOND ROW* Mr. Niemiec, Mr. Gerlich, Mrs. McConnell, Miss Rosenthal, Miss Young, Mrs. William, Mrs. Weill. *THIRD ROW:* Mr. Gordon, Mr. Gray, Dr. Koplik, Mr. Feinbloom, Mr. Zisowitz, Chairman, Mr. Arroyo, Mr. B. Goldberg, Mr. Schwartz, Mr. Boyers, Mr. F. Goldberg, Mr. Shoglow

Friends, Students, Countrymen, lend me your  
ears,  
I come to praise English, not to bury it,  
The evil that language does lives after it  
The good is oft interred with its grammar.  
Let it not be so with English. The noble  
Zisowitz hath told you English hath complexity.  
If it were so, it was a grievous fault  
And grievously hath English answered for it.  
Here under leave of Zisowitz and the rest—  
For he is an honorable teacher;  
So are they all, all honorable teachers—  
Come I to speak for English.  
It was my friend, both in proper form and slang  
But my teacher says it was clichéd  
And they all are honorable teachers

It hath brought many pupils through Regents  
Which victory did the general colleges fill.  
Did this in English seem unreasonable?  
Injustice should be made of meaner stuff.  
I speak not to disprove what students spoke  
But here I am to speak what I do know.  
We all did study it once, though not without  
groaning.  
What cause withholds you then from further  
associating with it?  
Oh classics, thou art fled to obscure collections,  
And men have preferred the thrillers.  
Bear with English, friends.  
Our masterpieces are in the making here with  
our class,  
And we must pause till they are written for us.

# Social Studies

Social Studies in Flushing High School is a course of perpetual adventure, revolution and change. One can see man develop as his mind grasps new concepts and he learns to stand up to nature's blows.

As a sophomore, a student starts with the age of gigantic pyramids and palaces, and then sees Europe settle into darkness after the fall of the mighty Roman Empire. The later rebirth and growth of Europe and the invention of machines which could turn the work of twenty men into the work of one, revolutionizing the economy of the entire world, ends the year's work.

As a junior, he enters the study of American History and watches the U.S. become a nation, expanding and broadening its horizons, and sometimes losing friends as it defends its ideals.

During the five months that a student studies Economics he becomes acquainted with Malthus, Gresham and the laws of supply and demand. When the class reaches GNP, confusion reigns but that's all right because President Johnson and Gardner Ackley are good friends.

History is a subject that one can never be finished studying. As Adlai Stevenson said, "A wise man does not try to hurry history."



*"Events are writ by History's pen:  
Though causes are too much to-care for:—  
Fame talks about the where and when,  
While folly asks the why and wherefore."*

W. Praed

*To Mary, Luch  
Best of  
J. J. Leminsky*



## SOCIAL STUDIES

**SEATED.** Mr. Crystal, Miss Tobias, Mrs. Begel, Mrs. Goldner, Mr. Kelly, Chairman, Mrs. Sherry, Miss Auld, Mrs. Goldman, Mr. Rubin. **STANDING:** Mr. Rosenfeld, Mr. Esterowitz, Mr. Bomser, Mr. Freedman, Mr. De Meo, Mr. Abolafia, Mr. Manson, Mr. Levinsky, Mr. Vivona, Mr. Fox, Mr. Pappas

# Languages

*"He who is ignorant to foreign languages knows not his own."*

Goethe



"Click, click, click, click, click, click!" Is it Jiminy Cricket? No! It's the sound of castanets. If you're wondering what castanets have to do with the Foreign Language Department, you've forgotten one of the important aspects of the Program—culture. Don't get the idea that Spanish is one great flamenco. Besides such demonstrative forms of absorbing culture, the language program includes dialogue and audio-visual techniques, and students are taught about the customs and history of the foreign countries where each language is spoken.

In Latin, this is an unusual aspect since the people who originally spoke this language have not been seen for about 1200 years. The French atmosphere is created by contact with the literature of Molière and de Maupassant, and the German program offers exposure to such greats as Goethe and Heine.

Those who take Russian do much more than sing "Volga Boatman" or listen to the strains of "Midnight in Moscow." To supplement the vocal aspects of the course, the students are familiarized with Pushkin's and Turgenev's works.

Although in many schools foreign language means "conjugate" and "decline," in Flushing High School, it also means "see, sing, appreciate and learn."



LANGUAGE DEPARTMENT

SEATED. Mrs. Biederman, Miss Gross, Mrs. Kallich, Dr. Walker, Chairman, Miss Hirschberger, Mrs. Detilleux, Mrs. Travis. STANDING. Mr. Calletto, Mrs. Finnan, Mrs. Elton, Miss Mayerson, Mrs. Denzer, Miss González, Mr. Costaras



# Mathematics



## MATHEMATICS DEPT.

*SEATED:* Mr. Lopiparo, Chairman, Mrs. Fox, Mrs. Shargel, Mrs. Lepowsky, Acting Chairman, Mrs. Toomey, Mrs. Koffer, Mr. Shapin. *STANDING:* Mr. Blumberg, Mr. Garelick, Mr. Lieberman, Mr. Schwartzberg, Mr. Ettus, Mr. Pachter, Mr. Lutsky, Mr. Levine, Mr. Harpell

*To Prove:* "I have hardly ever known a mathematician who was capable of reasoning."

*Given:* 1) To the students at Flushing High School, courses in the ninth and tenth year mathematics, including elementary algebra and plane geometry, and at a higher level for further research into the proposition, solid geometry and advanced math.

2) In our years at the school, they teach us of sine waves, and any sober motorist will testify that it is very improbable that one will *ever* see a sign wave.

3) Given also the expectation that we will pass *all* quizzes, mid-terms and Regents.

4) We are also expected to prefer, as they do, to call a square an equilateral, equiangular quadrilateral of the first order, and believe that though A can walk four times as fast as B, it is really possible that on a bet he did walk forty-eight hours at a stretch.

5) The fact that the invention of locus has only served to plague both farmers and students for years.

6) Even the protractor companies complain, for it seems that in recent years math teachers have no need for such devices as they already know all the angles!





#### BIOLOGY

*SEATED* Mrs. Mertz, Mrs. Goldberg, Mrs. Hayden, Miss Wang. *STANDING* Mr. Seitelman, Mr. Ruben, Mrs. Gilbert, Mr. Weinberger, Chairman, Miss Rosenberg, Mrs. May, Mr. Giambalvo, Mr. Mayer

## Biological Sciences

Pursuing a rigorous program to give the students a better understanding of this complicated world, Mr. Weinberger and his biology teachers have taught this science on many levels to all students in the school. General Science and Biology are taught to all students, while Microbiology and Physiology are offered to those qualified and eager to taste the rewards of specialized science courses.

The Biology syllabus has changed so rapidly in recent years that it is almost incomprehensible to the average parent, and even the average bird and bee are looking on in amazement.

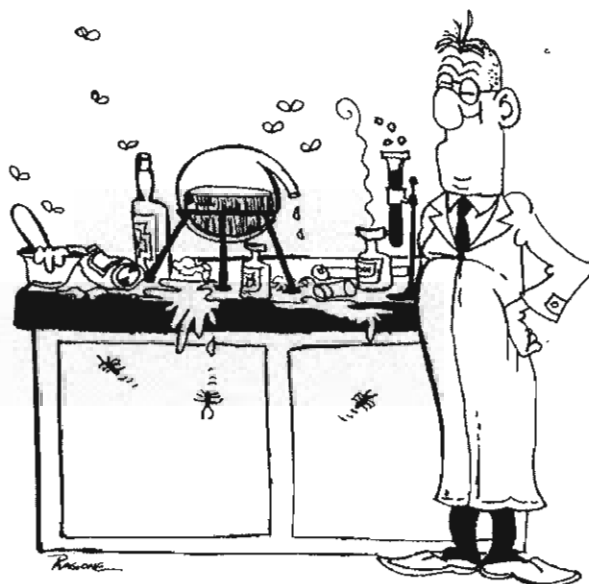



## Physical Sciences

For all stout-hearted Flushingites the Physical Sciences Department offers many interesting and challenging courses.

Any student interested in finding out what the gargoyles are made of could do so by taking Earth Science. Of all the courses in the Physical Sciences Department, this is the most popular. It covers everything from rocks and minerals to weather and astronomy and what happened to the boy who foolishly took his girlfriend for granite.

If you should ask what causes the horrible odor that pervades (from time to time) the area around 369, the answer will probably be that it is just some student's chemistry experiment. However, this is not true; the culprits are the chemistry teachers themselves. They use this device to keep inquisitive students out of the chemistry lab while they are busy changing lead into gold. However, when pressed they deny all knowledge of the process. Instead, students are forced to stick to the usual high school chemistry syllabus.

For all survivors of chemistry there is always physics, taught by the inimitable Mr. Daar assisted by Floradora, Garibaldi, Stanislaus and some Hindu philosophy.

The Physical Science Department also offers, for students with a great interest in science, advanced chemistry and advanced physics.

"Equipped with his five senses, man explores the universe around him and calls the adventure science."



PHYSICAL SCIENCE

SEATED: Mrs. Harris, Dr. Abramson, Chairman, Mrs. Sherman. STANDING: Mr. May, Mr. Rohde, Mr. Kroft, Mr. Daar, Mr. Grand, Mr. Simmons, Mr. Kaplan, Mr. Schrier, Mr. Gononsky



# Secretarial Studies

*"The Moving Finger writes, and, having writ,  
Moves on: Nor all your Piety nor Wit  
Shall lure it back to cancel half a Line.  
Nor all your Tears wash out a Word of it."*

Omar Khayyam

The complex business world of today is run by high salaried executives. They are the decision makers, yet without the valuable assistance of a competent staff of secretaries their decisions cannot be carried out effectively or efficiently. The importance of the secretarial position is too often overlooked and the capabilities of the secretary are rarely given full recognition. Business, however, could not function without them.

The Secretarial Studies program attracts students for various reasons. The majority of students plan on entering the secretarial field on a full time basis after completing their formal schooling. Some hope to use this knowledge for part-time positions, and still others hope it will aid them in their college education.

Only by diligent effort can a secretary acquire good business ability. The advantages offered in the business world, to skilled secretaries, are many; however, as with academic subjects, the individual student must study and practice in order to attain the required standards.

Flushing offers a fine staff of Secretarial Studies instructors, as well as a wide range of subjects, including typing, stenography, clerical and secretarial practices. Most equipment is modern, and will prepare the commercial student for the actual business world.

Although academic courses are of great importance, there is also a growing need for those who can record this new knowledge with accuracy and speed. Flushing produces individuals who meet this demand.



SECRETARIAL STUDIES

SEATED: Mrs. Galluccio, Mrs. Nielsen, Miss Reihan, Miss Quinn, Mrs. Gennaro. STANDING: Mrs. Aronsohn, Mrs. Jaffee, Mrs. Feldman, Miss Schmidt, Chairman, Mr. Kantor, Miss Fitzgerald

# Accounting and Law



## ACCOUNTING

SEATED Mrs. Mollin, Mrs. Fried, Mrs. Kaplan, Mr. Pinkus, Chairman, Mrs. Simon, Mrs. Ratner, Mrs. Mandelbaum STAND-  
ING. Mr. Greenstein, Mr. Handler, Mrs. Beerman, Mrs. Tepperman, Mrs. Rowe, Mr. Rosenblatt, Mr. Forrest, Mr. Gottlich

*"Some for the glories of This World; and some  
Sigh for the Prophet's Paradise to come;  
Ah, take the Cash, and let the Credit go,  
Nor heed the rumble of a distant drum."*

Omar Khayyam

The Accounting and Law Department also contributes graduates versed in the ways of the business world, teaching the students about stocks and checking accounts in its senior Business Survey classes, for example, and civil law for consumers. The department also offers courses in salesmanship, distributive education, bookkeeping and business machines to the commercial student, thus taking into account a variety of interests and needs.

In sympathy with some students who have studied law, C. Macklin wrote:

*"The law is a sort of hocus-pocus science; that smiles in yer face while it picks yer pocket; and the glorious uncertainty of it is more use to the professors than the justice of it."*



*"He who steals my purse steals trash."*





*"A tool is but the extension of man's hand."*

H. W. Beecher

Although not strictly vocational in nature, the Industrial Arts Department does include the "shop" courses where students are introduced to subjects requiring a physical dexterity as well as mental alertness. For example, the Metalwork shop is a preparatory course for those wishing to pursue a career in automotive mechanics, or other metalworking trades and the Woodworking shop presents the pupil with an understanding of the fundamentals of carpentry and furniture making. The Electric shop provides a broad program dealing with electronics.

There is also a Pre-Engineering Drawing course, teaching drafting and the related field of architecture, of which a knowledge is necessary to design the skyscrapers, and homes of the future.

## Industrial Arts



INDUSTRIAL ARTS

Mr. Nelson, Mr. Russo, Mr. Heming, Chairman, Mr. Abadie, Mr. Erdal

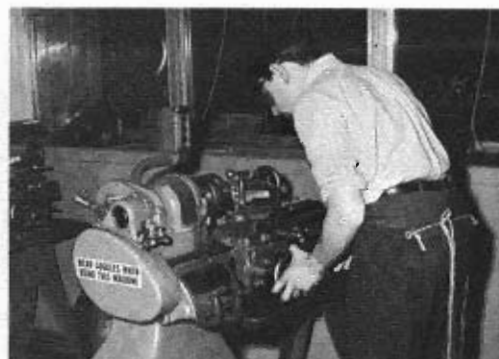

# Home

## Economics

*"What's realer than a potato or a tomato?"*

H. Gerlich

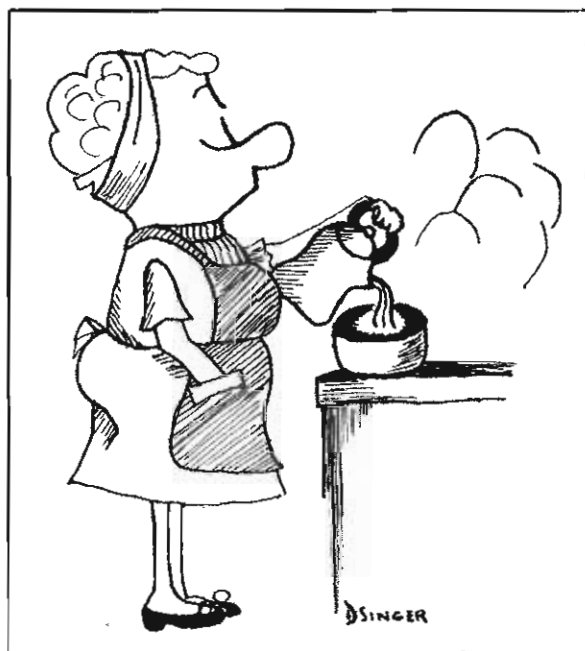

HOME ECONOMICS  
Mrs. Bernstein, Mrs. Brown

*"We may live without poetry, music and art,  
We may live without conscience, and live without heart,  
We may live without friends, we may live without books,  
But civilized man can not live without cooks."*

Owen Meredith

To this end, the Home Economics Department offers courses in foods, clothing and family living to prepare every girl for a role as wife and mother as well as cook. In addition, these classes open the door to the multitude of career opportunities available in all areas of home economics.

In the food classes the girls have prepared many aromatic dishes, as stu-

dents on the third floor can testify. Included on the menus have been biscuits and apple pie and such gourmet dishes as Quiche Lorraine and Crepes Suzette.

In clothing classes students progress from making simple sheaths and jumpers to completing tailored suits, and in Family Living lively discussions on boys, social adjustments and jobs for married women, take place.



*"And the night shall be filled with music  
And the cares that infest the day  
shall fold their tents like the Arabs  
And as silently steal away."*

Longfellow

Longfellow must have been writing about our annual blast, otherwise known as the Spring Concert. This program allows any able music students to show exactly what they have up their trombones. During the year, the choruses and bands entertain the pigeons in the tower, and provide music for those in the cafeteria to eat and scream by (or at). But we do have many talented musicians in our department, as shown by their standings in various city and nation-wide competitions and membership in all-city groups.

The music department is run along the philosophy so aptly expressed by one lonely harp who said, "If music be the food of love, play on."



## BAND

Adviser: Mr. B. Haber Flute: R. Sorger, D. Crusset, J. Kaplan, J. Halpern, R. Israel Clarinet: M. Beraha, R. Eder, W. Gross, R. Kligfield, A. Cogen, V. Martin, P. Stehnach, R. Acero. Bells: J. Nowicki Alto Saxophone: R. De Thomas, H. Biederman Tenor Saxophone: G. Stauffer, M. Price Baritone Saxophone: M. Goodman Bassoon: M. Zimmerman French Horn: D. Scales, P. Chu, S. Gioiosa Trombone: D. Nevis, L. Davis,

L. Stewart Trumpet: M. Spanglet, M. Gruder, N. Phillips, W. Calautti, H. Chalupowitz, J. Green Baritone Horn: M. Osman, M. Marcus, M. Schwadron Tuba: D. Dyson, L. Anderson, S. Polimeni, String Bass: P. Olan, M. Deutsch Percussion: G. Bloom, M. Hirschfeld, R. Bronson, H. Lenz

# Department



## MUSIC DEPARTMENT

Miss Miller, Mrs. Shubin, Chairman, Mr. Stamm, Mr. Haber, Mr. Voroba



## SYMPHONY ORCHESTRA

*Flutes:* E. Mencher, D. Cruset, R. Israel, L. Ascher, C. Newman. *Oboes:* J. Kirschner, R. Turner, T. Grossman. *Clarinets:* R. Eder, I. Rubenstein. *Bassoon:* M. Zimmerman. *Trumpet:* M. Osman. *French Horn:* D. Scales, J. Kosarin, P. Chu. *Trombones:* K. Baker, J. Hawko. *Tuba:* R. Parris. *Percussion:* M. Hirschfeld, B. Weissman, W. Illigash, R. Bronson. *Violins:* S. Cannone, P. Fisher, B. Badillo, M. Racusin, H. Wrobel, S. Bluestone, A. Watson, M. Anazalone, K. Murtha, B. Tu, D. Willis, M. Williams, Y. Skinner, F. Banner, R. Sappington, R. Banner. *Violas:* J. Satenstein, R. Dellapina, D. Harkawik, R. Kohn, K. Fleischer. *Celli:* F. Hecker, D. Friedlander, T. Guttenplan, M. Berman, A. Reif, M. Megerdichian, G. Jacobs, H. Weiss. *Basses:* P. Olan, J. Sternberg, M. Tunick, M. Deutsch. Mrs. B. Shubin, Director.



"And the beat goes on—"  
Sonny & Cher



#### GIRLS' CHORUS

**FIRST ROW:** K. Sargent, M. Lieberz, G. Berman, L. Fernandez, M. Muel, S. Weinstein, S. Grossmore, M. Posner, Miss Miller, Director  
**SECOND ROW:** H. McLaughlin, R. Useche, S. Goodman, M. Bordon, M. Andino, Y. Rodriguez, D. Kramer, J. Romashko, E. Schustman, L. Strocchio  
**THIRD ROW:** L. Tolosa, C. Amodet, V. DeLerno, J. Slotnik, M. Kosapiou, K. Waitina, B. Elkin, C. DiAzouane, J. Passaro, V. Mo-

nem, K. Sharp  
**FOURTH ROW:** S. Berns, E. Bover, C. Marengo, R. Robbins, J. Winick, A. Blank, C. Evans, D. Master, M. Dennerstein,  
**FIFTH ROW:** L. Fernandez, M. Ruppert, B. Schuman, B. Philpitt, M. Gracia, P. Harris, E. Lee, N. Aimesbury, H. Berman, S. Horowitz, P. Nobel, R. Abraham



#### MIXED CHORUS

**FIRST ROW:** W. Manchand, I. Ageeff, S. Hawkins, M. Burke, R. Reynolds, R. Cononica, L. Annenberg, D. Singer, S. Kravitz, M. Del Guidice, D. Giacalone, T. Stoller, L. Baskin, A. Constantino, E. Donato, K. Johnston  
**SECOND ROW:** C. Glenn, N. Trottier, R. Shenitsky, D. Lenard, L. Blessinger, S. Sullivan, R. Riger, M. Di Sario, A. Hecht, B. Klein, C. Stern, T. Fair, A. Solowei, A. Sosa, C. Vogel, C. Basden  
**THIRD ROW:** S. Drucker, C. Prokop, P. Goldman, P. Tokar, S. Glyn-Williams, I. Arroyo, D. Gellineau, C. Makowski, M. Errico, R. Sappington, P. Janson, R. Kline, K. Weissburg, M. Jacobson, S. Simon,

M. Sumersille, T. Nabel  
**FOURTH ROW:** G. Morris, P. Jones, I. Tsungu, M. Nierenberg, H. Wein, B. Meltzer, J. Ingram, F. Dichtelmiller, S. Smolker, B. Friedman, T. Collura, L. Lucks, A. Gershon, J. De Sane, B. Suardy, A. Niglio, P. Roberts, G. Gizelt, W. Johnson  
**FIFTH ROW:** M. Berman, C. Johnson, S. Wohl, R. Heckhaus, E. Staniewicz, F. Boestfleisch, L. Buttino, S. Kaplansky, H. Feitelson, P. Bagnetto, D. Martin, I. Blumstein, H. Rosenbaum, M. Rihn, G. Fertig, K. Overby, H. Rust, M. Amello, W. Reiter



# Art Department

An object of art is created when a person is moved to express in painting or sculpture, some experience or reaction he has had. The basic skills of painting, lettering and designing with different types of materials are taught to our students. They also learn the commercial aspects of art which are those seen in magazines and newspapers.

A course in art implies not only learning what to do but what to appreciate. Included in our own classes at Flushing is the study of international art trends from the Renaissance to the much discussed "pop" and "op." Art has never been free of controversy and Kipling's remark, "It's clever, but is it art?" could be used easily today in the battle to deny artistic standing to the avant-garde set.

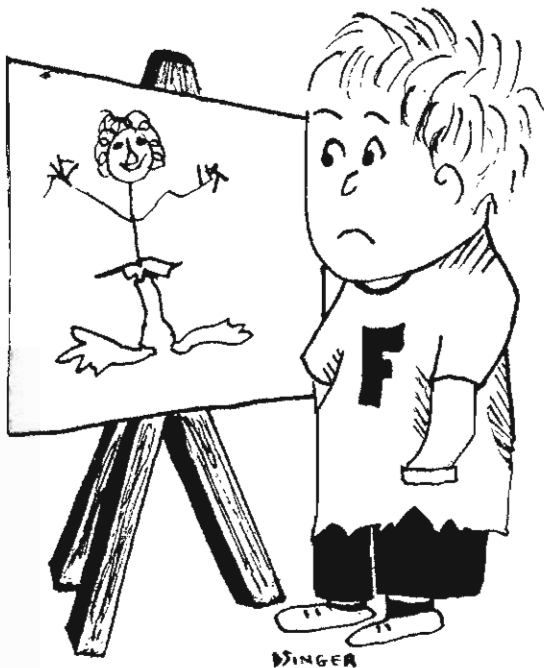

ART DEPARTMENT

Mrs. Tepperman, Mr. Goldstein, Mrs. Miller *Not shown*  
Mr. Bergere, Mr. Thom, Chairman

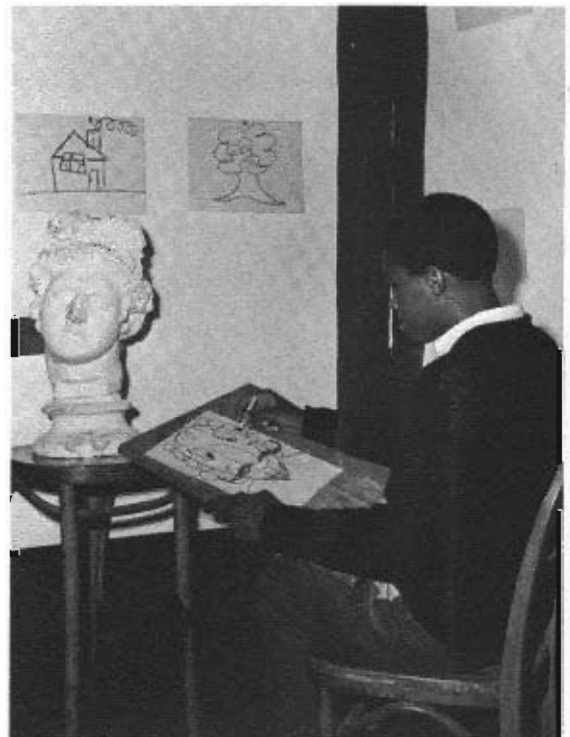

# Health Education



## GIRLS' HEALTH EDUCATION

*SEATED* Mrs. O'Connor, Miss McAleer, Chairman, Miss Hennessy, Mrs. Dwyer. *STANDING*, Miss Daley, Miss Peyser, Mrs. Rogers, Mrs. Allen, Miss Hudson

Along with the required 7 terms of gym goes the necessity of attending a course in Hygiene. Here all students take an accredited course in first aid and driver education. The following was found in the Red Cross section of one student's notebook under the heading —Common Ailments.

*"Cause*—Spring physical fitness testing and a prolonged contact with parallel bars, horses and ropes.

*Symptoms*—1. Heart-rending groans and a noticeable pallor after attendance is taken and new exercises suggested.

2. Pain in the area of the part of the body below the head.

3. Marked decrease in density of the class as the term progresses.

*Suggested Treatment*—1. Stop all physical exertion immediately. (If the arms had ever been meant to touch the toes, they would have been made longer.)

2. Administer kindness and sympathy in large doses and advise an extended bed rest.

3. Initiate transfer to a class in Advanced Lounging or Accelerated Idleness within the week."

Gym teachers take note!

## BOYS' HEALTH EDUCATION

*SEATED*, Mr. Solomon, Mr. Mullin, Chairman, Mr. Berg. *STANDING*, Mr. Jensen, Mr. Shevlin, Mr. DeChiara, Mr. Montalbano, Mr. Corry

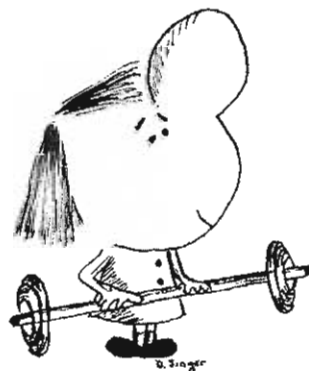

# EXTRACURRICULAR



L. PODGORETZ

# Publications



FORUM

SEATED: H. Frank, J. Saffer, F. Forman, S. Tischler, J. Kasimatis, E. Busman SECOND ROW: Mrs. Goldsmith, Advisor, R. Kessler, L. Saffer, B. Eskenazi, P. Boksen, M. Dorman, I. Bernstein, G. Heftel. THIRD ROW: T. Lainis, M. Olesh, R. Bash, F. Kerner, C. Leopold, M. Taxier, M. Cannon

## Forum

*"In old days men had the rack.  
Now they have the press."*

The irrepressible staff of Flushing High's newspaper is constantly caught up in a flurry of type-sheets, copy, galleys and other journalistic what-nots. A visitor to the *Forum* office, alias the Lost and Found, might be amazed that such clamor and chaos actually produce a newspaper, but the proof lies in the *Forums* which are faithfully delivered to the sections.

The *Forum's* main objective is to report about interesting people and events in Flushing High in an informative, entertaining manner. In addition, it expresses the staff's opinions on current issues through the editorials and features.

(It may be some time before the *Forum* expands to a daily, due to the fear that it will lack school support, but it is hoped that one day the paper will appear more often, when the editors realize that we really are for 'em.)

## Folio

Our literary magazine, *Folio*, is printed once each term and contains outstanding students' work that has been able to pass the rigid scrutiny of the staff and editors, which is roughly equivalent to the Army's 48 hour survival test. Recent issues of *Folio* have sold spectacularly well due to the voracious reading habits of Flushingites and the ever so subtle marketing techniques of our English teachers. ("How many of you are interested in passing this course?")



FOLIO

SEATED: A. Pollard, G. Christgau, K. Fallis, D. Moreault, P. Karant, J. Dubin, E. Langlieb, G. Jacobs. STANDING: J. Friedwald, J. Mulvihill, M. Roth, L. Jacobson, T. Grossman, D. Singer, B. Shana, Mr. Gerlich, Adviser, S. Gordon, L. Dennerstein, K. Velten, B. Elkin, C. Siegal



#### GARGOYLE

*SEATED Editors:* E. Grossman, Managing, B. Eskenazi, Art, E. Rauschkolb, co-editor, Mr. Gordon, Adviser, B. Sherman, co-editor, H. Teller, Literary, K. Slovak, Photography *STANDING:* D. Baumann, H. Lenz, G.

Fittipaldi, P. Schuster, S. Kesner, E. Busch, P. Glachman, W. Gross, M. Steiger, I. Bernstein, S. Tischler, S. Drucker, D. Singer, B. Shana, C. Boltz, P. Silverman, J. Silverman, H. Frank

## Gargoyle

The Gargoyle staff tries all to please,  
Feeding on yogurt, fish and cheese,  
And 'mid the crumbs and even tears,  
An outline of the book appears.

To get a picture for each name,  
And determine each one's fame,  
Class president—who all remember,  
Or first and foremost—"G.O. Member."

Amazing what we find to fight  
When simply choosing blue or white,  
Each one swears he doesn't care  
Each one slaves and pulls his hair.  
"Your work is dull; it's much too sloppy."  
"Ed's lost 40 sheets of copy."

I can't believe we've one week left  
We haven't got a printer yet  
But no one will that news dismay  
Since no one's bought it, anyway.

So in our chaotic state we sit  
Writing a yearbook that will fit  
Into the pattern three years have tied  
It too will belong to Flushing High.

And when Time who steals our years away  
Shall steal our pleasures too  
The memory of the past will stay  
And half our joys renew.



"The Gargoyle often makes his perch  
On a cathedral or a church  
Where, mid-ecclesiastic style  
He smiles an early Gothic smile."

C. Herford



# Arista

It began one day when a fiery argument took place among three parties, each burning to be considered the most important.

"Pure objective numbers! Scholastic average is the only true way of judging the individual."

"Pardon me, but you are not taking into account that participation in extra-curricular activities is part of the well-rounded person. Any tallow drip can achieve a 90% average in two consecutive terms, you wax brained idiot! But a mere walking encyclopedia who lacks a multiplicity of interests and does not render useful service is not an asset to his community."

The heated debate continued as a third wicked party, getting hot under the collar, added fuel to the fire.

"The two of you don't hold a candle to me! Without a code of ethics, good marks and service credits are never obtained."

They lit into one another until their hot-headed arguments melted away. One could see that the remaining pool of ideas was the true basis for the Arista society.



*"Tell (for you can) what is it to be wise?  
'Tis but to know how little can be known,  
To see all others' faults, and feel our own."*

Pope



## ARISTA

**KNEELING** J. Ferber, L. Woller, R. Banner, P. Schuster, E. Busman, Inst. Chairman, A. Fiore, Recording Sec., C. Leopold, Boy Leader, D. Moreault, Girl Leader, P. Glachman, Corr. Sec., S. Kesner, M. Siegel, P. Schwartz, F. Forman  
**SECOND ROW:** L. Ginsburg, B. Sherman, A. Lee, E. Friedman, M. Deutsch, M. Levine, J. Silverman, C. Newman, H. Teller, R. Gross, S. Cannone, C. Avena, V. Katzman  
**THIRD ROW:** Miss Mayerson, Adviser, F. Kerner, S. Han-

nerfeld, F. Hecker, R. Smith, E. Molomut, P. Silverman, A. Watson, B. Arendash, N. Moy, M. Lamhut, J. Friedwald, B. Eskenazi, **FOURTH ROW:** W. Gross, M. Cannon, P. Koltai, J. Goldfarb, P. Scanlon, M. Brewster, J. Kasimatis, P. Karant, P. Simon, R. Bash, E. Rauschkolb, R. Rubin, **FIFTH ROW:** R. Weinroth, J. Saffer, J. Wycherley, M. Osman, P. Stehnach, P. Lubard, M. Kushner, M. Olesh, P. Dressler, T. Lainis, M. Taxier

# Service League



## SERVICE LEAGUE

SEATED: R. Dellapina, D. Lebenstein, V. Carpenter, B. Carroll. SECOND ROW: J. Brooks, M. Beltzer, C. Nappi, J. Smith, H. Hagendorf, C. Siegal, N. Moy, D. Singer, B. Messina. THIRD ROW: C. Weiss, M. Rosenthal, L. Jones, P. Rauch, D. Carroll, E. Friedman, C. Avena, S. Kravitz, C. Giacalone, J. Silverman, I. Ageeff. FOURTH ROW: E. Eng, R. Cyment, G. West, S. Feinman, I. Messinger, R. Kohn, M. Berman, B. Cohen, L. Podgoretz, L. Beck, J. Altschuler.

The girls with red sashes across their white blouses seen by parents at all extra-curricular functions are not the local Miss Americas, but the girls of the Service League. Members are elected in each section and assist visitors with programs and in finding rooms like 140 and 238, which are two rooms even the architect forgot. All of their work is done after hours when they are not required to stay but they volunteer nights, afternoons and between terms, to help the school run more smoothly.



*"Libraries are not made; they grow. Good as it is to inherit a library, it is better to collect one."*

A. Birrell

# Library



## LIBRARY STAFF

Mrs. Newhouse, Mrs. Agin, Mrs. Stein Not shown.  
Mrs. O'Regan, Librarian-in-charge

Over the years, Flushing High School has collected quite a good library, and it is growing all the time. Two Library Clubs were formed and the room made more attractive with prints on the wall. This year two new microfilm machines were added and files of the *New York Times* and various magazines were begun, as the librarians fought against those who state:

"The newspapers! Sir, they are the most villainous, licentious, abominable, infernal—Not that I ever read them! No, I make it a rule never to look into a newspaper."

R. Sheridan

# Student Government

The "senior citizens" of Flushing have mended their old bones and have become part of the modern scene, crying out for individuality and change. Having decided that they want to leave an indelible and admirable impression on our school, the class of '67 set out to make the year unique.

The most difficult part was combatting student indifference and lack of spirit. Changes such as switching the traditional colors of the white senior buttons to red, and red senior hats to white, were introduced. Then there was the annual Senior Show—"Fiasco '67"—and an exciting Senior Day. The Senior Council, composed of representatives of all the senior section classes, sponsored a contest for a new official school song, which future Flushingites will ever remember as a contribution of our class.

G.O. activities included a rousingly successful production of "Oliver." It continued spending money generously for the teams, clubs and publications, maintaining its high expectations and hoping that one day obstacles to its projects will be overcome. (Well, it's our school color so a little red tape must be expected.)

*"In my younger days I used to blame the older generation for the trouble they got us into. Now here I am in the older generation, and trouble is still with us."*

M. Mansfield



SENIOR COUNCIL

**KNEELING** J. Kaplan, S. Feinman, C. Butts, Pres., H. Silberbush, V. Pres., D. Singer, Sec., L. Herschaft, Treas., B. Arendash, M. Dorman. **SECOND ROW:** Mrs. Mandelbaum, Adviser, J. Silverman, S. Costidis, S. Cherkoff, S. Fisher, S. Mendelson, B. Eskenazi, P. Schuster, R. Sappington, H. Frank. **THIRD ROW:** J. Samet, E. Langlieb, V. Valenti, J. Hargraves, I. Messinger, G. Kowitz, N. Berg, S. Wolch, A. Lichtenstein

# Political Parties

*"If I was runnin' f'r office, I'd change  
me name, an' have printed on me cards:  
"Give him a chanst, he can't be worse."  
Will Rogers*



## GREEN AND BLUE

*FOREGROUND:* J. Messinger, Treas., L. Herschaft, Treas., K. Slovak, Chairman, F. Bernfeld, Chairman, L. Stekas, Sec

Flushing High School's political activities may not have an earthshaking effect on the world situation, but they do play an important role in both the school's tradition and organization. Red, White and Blue—Green and Blue, the school's two political parties, are instrumental in producing qualified candidates to fill key G.O. positions.

Once the parties' campaigns are in full swing, the school halls become adorned with posters sporting clever sayings to promote the different candidates. Members are seen wearing campaign buttons to inform other students of their favorite nominees.

Every afternoon until the rallies are presented to the school assemblies, the auditorium and lunchroom are busy with the chatter and excitement of the parties rehearsing their skits. This

year, a dramatization of the development of the party by Green and Blue, and Red, White and Blue's western theme were used to influence the student body in voting. ("Practical politics consists in ignoring facts" *Adams*) The important thing in the electioneering is the friendly competitive spirit existing between the two sides.

The G.O. counselor and both party advisers try to give the students as much freedom as possible so that they may become acquainted with politics. Many students are not aware of the behind-the-scenes intrigue so important to a successful campaign. This opportunity is invaluable for those thinking of a political career or those who just enjoy the thrill of an election, for

*"Man is by nature a political animal."  
Aristotle*



## RED, WHITE AND BLUE

*FOREGROUND:* K. Reichner, Treas., S. Feinman, Co-chairman, M. Rihn, Chairman, J. Friedwald, Sec

# Clubs



HUMAN RELATIONS CLUB

S. Gutman, A. Pollard, C. Basden, W. Gross, E. Blinder, Mr. Freedman, Adviser, G. Heftel, C. Ragone, P. Schwartz, A. Perlman

An opportunity for students to get together and discuss current events, and affairs of interest to them is provided at the Human Relations Club. The Key Club, sponsored by the Kiwanis, is an organization which encourages socially conscious young people to do service for the community.

*"The wide world is all about you. you can fence yourselves in, but you cannot forever fence it out."*

J. R. R. Tolkien



KIWANIS KEY CLUB

FIRST ROW: D. Eng, V. Eng, S. Grossberg, Mr. Berg, Adviser SECOND ROW: I. Messinger, V. Berg, M. Ross, J. Metropoulos







#### CHESS CLUB

*KNEELING:* C. Kellberg, M. Burkholz, L. Olenczuk, J. Hawco, P. Chu. *SECOND ROW:* Mr. Rohde, Adviser, N. Rosenthal, N. Katz, P. Boksen, P. Genna, P. Kerr, C. Johnson, C. Harris. *THIRD ROW:* M. Farran, G. Eisner, J. Sapperstein, A. Pincus, J. Metropoulos, P. Pius.

In a more individually-oriented vein, the Chess Club, which meets twice a week in school, has had teams in inter-scholastic competition which have received highest honors. The Modern Dance Club members reveal their artistic bent in experimental and interpretive terpsichore.

The Folksinging Club is open to anyone with an interest in singing, and though formed late in the year, it quickly attracted an enthusiastic group.

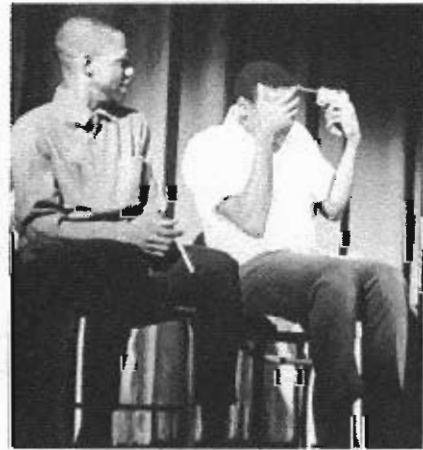

"Life's too short for chess."



#### MODERN DANCE CLUB

*KNEELING:* E. Gray, S. Payne, S. Lowery. *STANDING:* B. Simmons, S. Ruiz, L. Sherard, J. Strothers, M. Bazuiki.

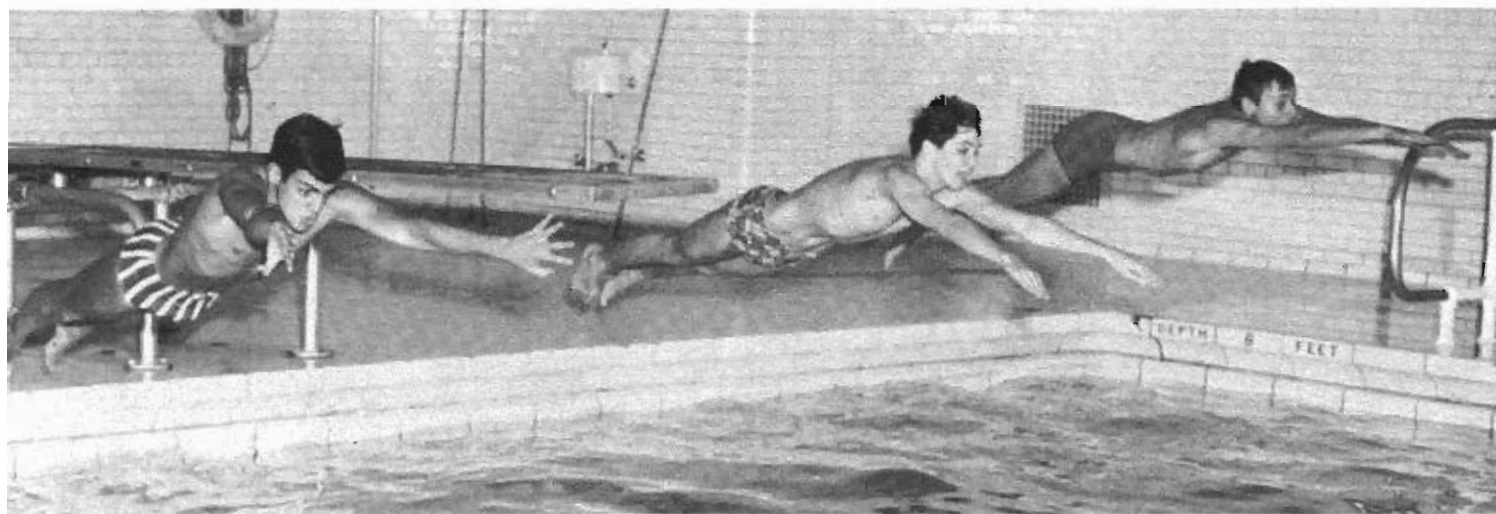



# SPORTS

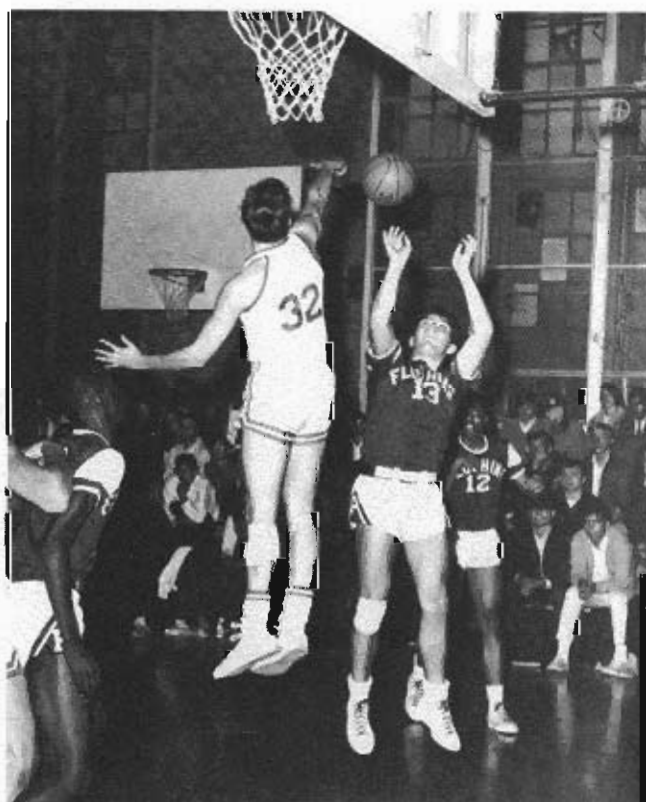
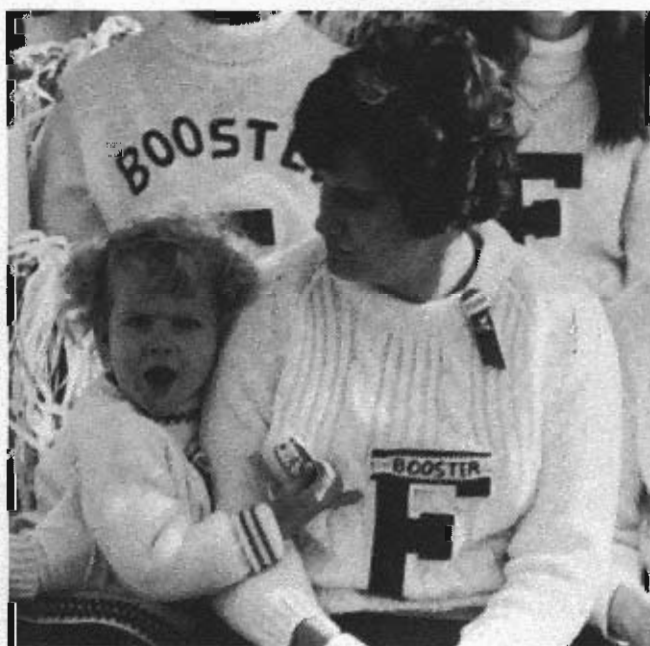

# Girls' Sports



## CHEERLEADERS

*KNEELING:* T. Wachsmann, L. Lozzi, R. Sappington, H. Wrobel, M. Adler, S. Giorosa, B. Arendash, K. Gerbasi, D. Hess.  
*STANDING:* S. Payne, M. Summersille, N. Berg, S. Munjack, L. Ginsburg, Captain, F. Bernfeld, Captain, B. Chutroo, A. Garnette, R. Ushko, L. Stekas, S. Simon

"Behind every successful male there is a female." Firm believers of this adage, the cheerleaders and boosters, are the inspiration for Flushing's team actions on the field, on the court and in the water. The rigorous training of these girls often prevents their participation in many of the other school activities, yet if one were to ask a cheerleader if she thought the time-consuming drills too burdensome, the reply would be an emphatic "no."

The Twirlers make it a policy to accept any-

one who wishes to learn how to spin a baton. They further encourage the spirit of Flushing by their exciting performances.

Presently, a secret new offensive against future opponents is being planned regarding the girls wearing red and white topsless suits, instead of the traditional skirt and sweater. They are also hoping that this will raise attendance at the games, though they're not sure if this will really keep the boys on the ball.



## TWIRLERS

*Clockwise:* G. Valenti, Capt., C. Corso, D. Wasserman, B. Lederman, K. Cunningham, J. Volz, S. Flanagan, J. Vitro, P. Tokar, T. Salaby, M. Paesano *Center:* C. Sherard, P. Hoaglund, Capt., Carol Boltz.



"Hey, what's going on in the girls' gym?"

"I dunno. But I can tell you one thing—those girls are pretty good!"

"Makes you feel kinda flabby around the edges, doesn't it?"

Amazingly, the Flushing girls are keeping physically fit and enjoying it at the same time. One reason is that there are many clubs to assist girls in developing their skills in the areas in which they are especially interested. If they like gymnastics, there is a club for this, and for the more

energetic among us, the Leaders' Club. This club is geared to girls who are interested and take a lively part in physical education. Its main purpose is to develop potential leadership. Skills are taught in a variety of sports, as well as in refereeing.

The Girls' Physical Education Department can even claim to be the cause of the extra concentration the boys now place on their muscle-building exercises. When that Amazon love tap finally comes, they want to be ready for it.



#### LEADERS CLUB

*FIRST ROW:* N. Berg, Sec-Treas., D. Scales, Pres., M. Beiner, V-Pres. *SECOND ROW:* M. Baziuk, J. Slotnick, B. Simmons, P. Boksen, K. Jansen, M. Chatman, C. Hernandez, K. Watson, C. Berger. *THIRD ROW:* P. Scales, B. Grant, V. D'Aversa, B. Lederman, J. Fischer, L. Hatton, D. Waddingham, M. Suardy, G. Heftel, S. Conlon. *STANDING:* Miss Hennessy, Adviser, S. Goodman, C. Gross, S. Gross, V. Kassapan, J. Berger, E. Gray, G. Darin, L. Gallagher, P. Johnson, G. Moye, B. Mitler.



#### BADMINTON CLUB

J. Mitchell, V. Pres., G. Darin, B. Green, D. Viskupic, L. Souza, R. Ferdico



# Boys' Sports



## FOOTBALL TEAM

*KNEELING:* M. Tunick, Mgr., R. Smith, R. Scotland, R. Greene, A. Maloney, G. Miller, L. Anderson, Capt., R. Turner, Capt., J. Sasso, R. Benz, G. Burke, D. Zink, Mgr. *SECOND ROW* Mr. Shevlin, Coach, Junior Varsity, M. Sarachek, Coach Ass't., P. Rennick, Mgr., C. Johnson, J. Insinga, R. Sberlati, J. Warren, H. Fleischer, A. McClary, R. Langford, R. Leder, U. Lobosco, B. Herrel, C. Leichtman, Mgr., Mr. Berg, Coach. *THIRD ROW* F. Cassano, G. Summerlin, L. Holloway, B. Franzese, C. Brock, A. Wallitt, M. Zoldessy, V. Bergman, D. Dyson, J. Kane, F. Fairweather

We know the score, there's nothing more  
The games are all decided  
The "Mite," he fought.  
But all God wrought  
Were five scores so onesided  
We're 2—5—1, but that's all done  
No need for hari-kari  
'Cause next year Jim Roberto's back  
And likewise Abe McClary  
But this year—oh! That Ed Berg Show!  
With Anderson and Turner!  
Our line was swell, but what the heck,

Our foes were that much sterner.  
And . . . Hark . . .  
Never, never, never again  
Will I see Dave Dyson, or Mule-Train Kane  
Or Leder, Langford, Scot, or what—  
They call the other guy.  
Ask not for whom the bell tolls, friends,  
It tolls for Burke, and Brock, and Benz;  
For all good boys who sit and weep  
While watching die a power sweep.  
Fools like me may like life tame  
For only THEY could like this game.



## JUNIOR VARSITY

*KNEELING:* J. Maher, P. Coletti, J. Endick, P. Conforti, L. Green, A. Schwartz, A. Koenigsberg, B. Viola, W. Goodhope. *STANDING:* M. Costa, Ass't Coach, E. Holli, G. Weiss, A. Rodrigues, J. Coleman, M. Gottsegen, J. De Felice, D. Mancuso, M. Berman, Mr. Shevlin, Coach.

Gil: Track, track, track, track, track . . .  
 Will: What's with him?  
 Gil: Strothers, Holman, Blake . . .  
 Jill: I don't know.  
 Gil: . . . Heath, Becket, González . . .  
 Will: It might be something he ate  
 Gil: . . . Zwicker, Penn, Lainis . . .  
 Jill: Could be.  
 Gil: . . . 440, 600, the mile, the half-mile . . .  
 Will: He sure is strange.  
 Gil: . . . shot-put, broad jump, Flushing-got-a-heat-wave, high jump . . .  
 Jill: You know what I think?  
 Gil: . . . two-mile relay, maniac run, 100 yard dash . . .  
 Will: No.  
 Gil: . . . 220, cross-country, best in Flushing history . . .  
 Jill: He's got a one track mind.

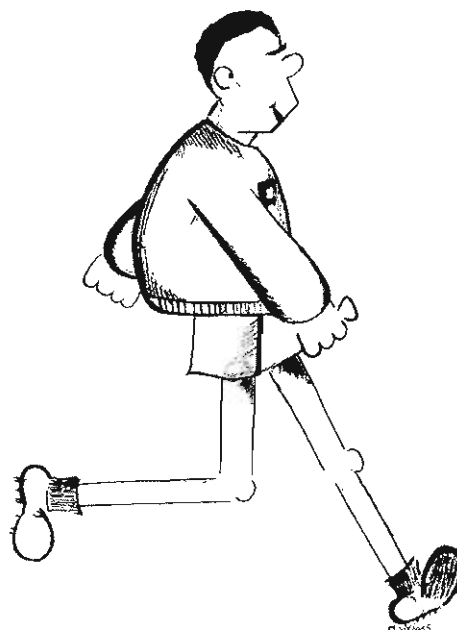

#### TRACK TEAM

**FIRST ROW:** M. Gonzalez, C. Finch, M. Zwicker, J. Hargraves, Co-capt., D. Blake, Co-capt., M. Karten, F. Farris, A. Beckett. **SECOND ROW:** H. Feitelson, Mgr., R. Parris, T. Lainis, D. Elason, E. Penn, J. Heath, H. Holman. **STANDING:** C. Butts, J. Washington, W. Fuchs, E. Shanahan, R. Lindholm, R. Muhlenbruck, J. Kastanis.

*"Here, you see, it takes all the running you can do, to keep in the same place. If you want to get somewhere else, you must run at least twice as fast as that!"*

Lewis Carroll



#### HANDBALL TEAM

Mr. Berg, Coach, A. Helfman, J. Rosenstein, M. Tarab, K. Stern, R. Langford

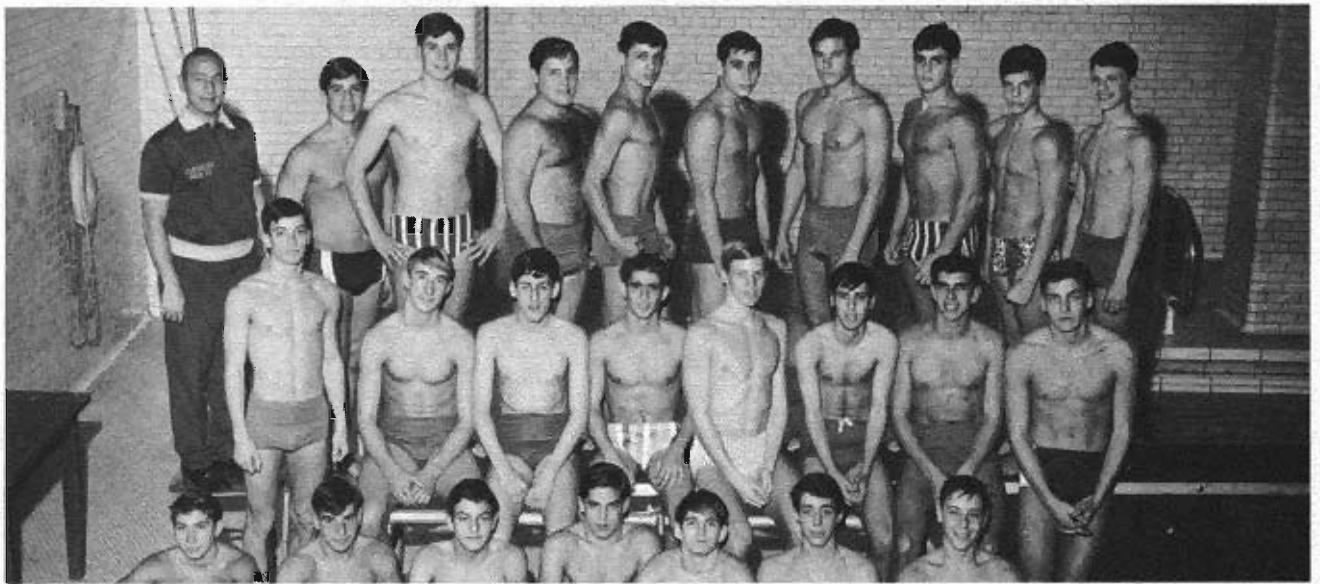

#### SWIM TEAM

*SEATED:* A. Rosen, G. Kildare, R. Kligheld, H. Berman, J. Pleva, G. Victor, M. Unger. *SECOND ROW:* L. Feldman, J. Eisele, S. Abrams, I. Zaretsky, B. Hirten, G. Roth, E. Yuhasz, G. Forella. *STANDING:* Mr. Solomon—Coach, J. Lang, P. Koltai, M. Rauchwarger, D. Strauss, M. Fey, S. Wachter, R. Amira, H. Rackover, V. Finmann

Eric: What inning are we in, Sam?

Sam: Well, Eric, I'm not quite sure. You see . . .

Eric: Wait a minute, Sam—The kids in the bathing suits are—swimming.

Sam: Oh. But Eric . . .

Eric: They're Flushing High School swimmers.

Sam: Er . . .

Eric: They finished in second place, Sam, which is rather great.

Sam: I'm trying to . . .

Eric: You know why it's great, Sam? It's because we don't even have our own pool, and that's what makes it great. We were 9—1.

Sam: But . . .

Eric: I know—you're gonna ask, "Whom did we lose to?" Well, Sam, we lost to Bayside, but we beat Adams to clinch second place.

Sam: So why don't we get our own pool?

Eric: So why don't we get our own poosh?



*"We all live in a yellow submarine."*

Lennon and McCartney



#### GOLF TEAM

*KNEELING:* M. Glazer, J. Samet, R. Port. *STANDING:* M. Himmel, S. Wohl, R. Heckhaus. Coach Mr. Mullin.



#### BOWLING TEAM

*KNEELING:* S. Zweig, P. Samson, J. Sasson, A. Pincus, P. Padrid, P. Kaye. *STANDING:* Mr. Montalbano, coach, F. Levine, S. Klein, A. Collin, R. Tarab, M. Berger, M. Ingber

*"Speak softly, and carry a big stick."*

T. Roosevelt



#### BASEBALL TEAM

*KNEELING:* C. Papaccio, H. Cardoso, J. Steiger, L. Anderson, S. Klein, P. Diasparra. *STANDING:* Mr. Montalbano, Coach, M. Villegas, G. Barkas, B. Bitterman, J. Basterrechea, F. Levine, R. Wolchok

Harry: Hey Larry—did you take economics?

Larry: Let me think . . . yes.

Harry: O.K. Then answer this: why don't they sell 8x10 photos of Fred Levine, the center-fielder on the baseball team?

Larry: I don't know.

Harry: Why don't they sell José Basterrechea baseball sweatshirts before he pitches?

Larry: I don't know.

Harry: Why don't they sell monogrammed 'Phil Diaspara Thirdbaseman Gloves'?

Larry: I don't know.

Harry: What do you know?

Larry: Well, this is one of the most talented baseball teams in Flushing High history, and it's coached by Mr. Montalbano, and they play their home games at Memorial Field?

Harry: Why don't you stick to economics?

Larry: O.K. Terrence V. Powderly organized the Knights of Labor, and Sam Gompers organized the American Federation of Labor, and . . .



#### BASKETBALL TEAM

*KNEELING:* M. Hart, S. Tannenbaum, A. Cotler, co-capt., C. Pollard, co-capt., C. Drayton, P. Brunson *STANDING:* D. Zulman, R. Selby, G. Barker, Mr. Jensen, Coach, E. Bernard, S. Wachter, S. Bograd



#### TENNIS TEAM

C. Turk, I. Messinger, S. Groag, L. Janson, Mr. Jensen, Coach



Jesse: Hoo-ha! Hey Tessie—lookit Cotler jump!  
 Tessie: Yippee! That's Al Cotler of the Jensen Brigade!  
 Jesse: And—wait—who's that galloping down court?  
 Tessie: Butch Pollard.  
 Jesse: And who's that going up for the rebound?  
 Tessie: Mike Hart.  
 Jesse: Gee, I guess he takes the game to Hart.  
 Tessie: Listen, Buddy, if you wanna pun, Ernie Bernard is a gila monster.  
 Jesse: How come?  
 Tessie: 'Cause when he jumps, they holler, "Leapin' Lizards".  
 Jesse: Are you done?  
 Tessie: No. The basketball team did well this year, Jesse, on accounta the hustle an' invigorating play, and coachin' an' all. They were supposed to be miserable, but fooled everyone an' almost made the first division. There's one thing, though.  
 Jesse: What's that?  
 Tessie: The forwards use their elbows to slug the opposition.  
 Jesse: Gee, I bet they call that 'foul play'  
 Tessie: Are you done?



# THE GRADUATES

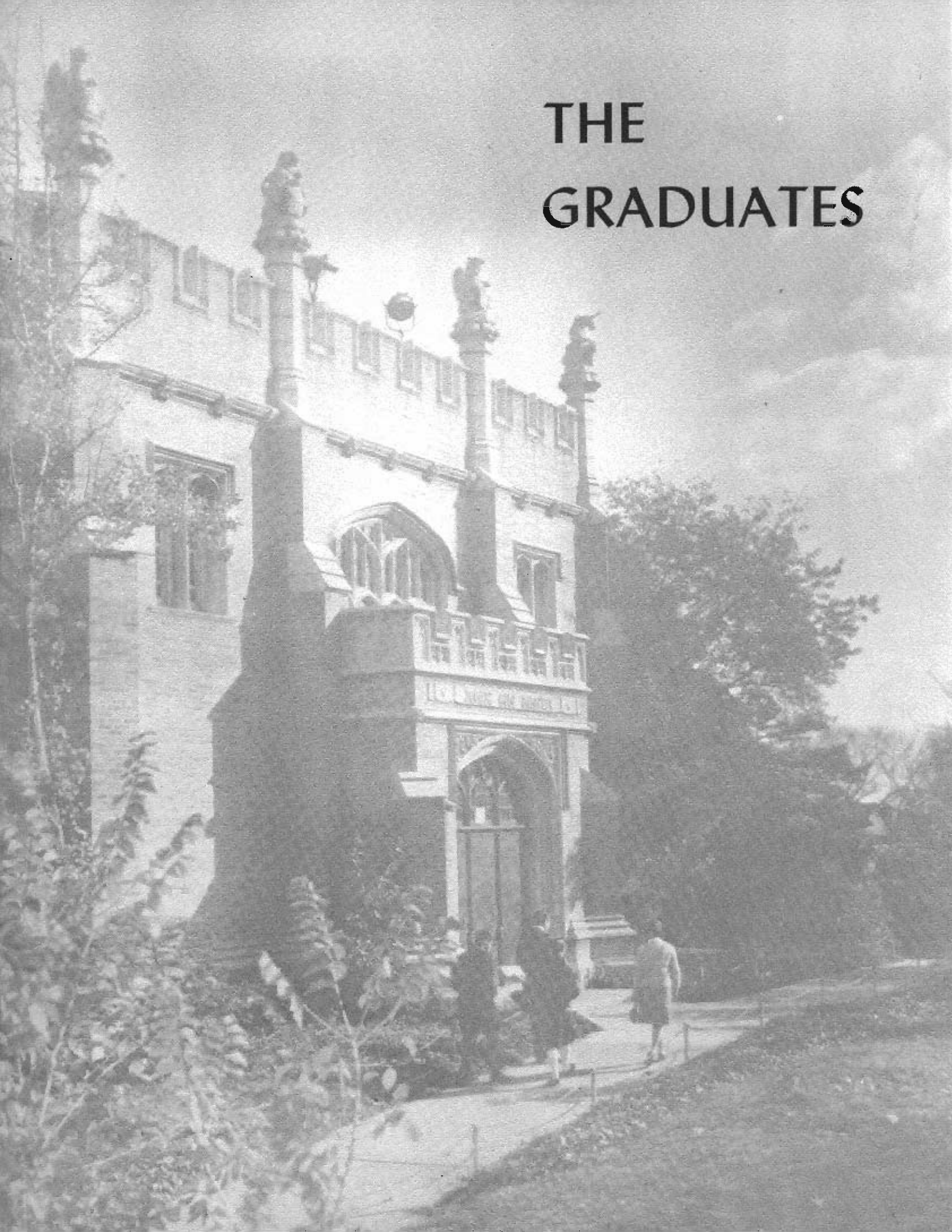

# CLASS OFFICERS



**Hilary Silberbush**  
January Class  
Vice President



**Calvin Butts**  
President

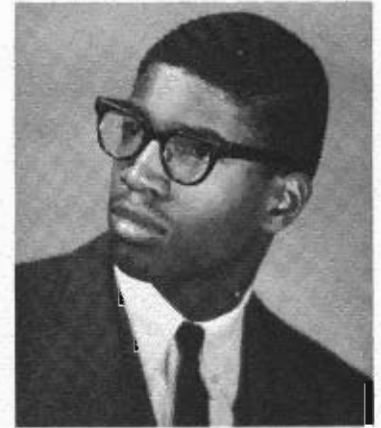

**Fred Fairweather**  
June Class  
Vice President



**Deborah Singer**  
Secretary

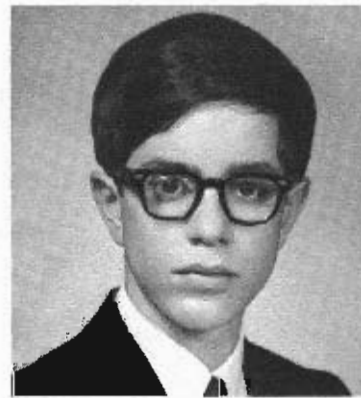

**Larry Herschaft**  
Treasurer



**Marlene Lamhut**  
Valedictorian  
January Class



**Norma Moy**  
Salutatorian  
January Class



**Peter Simon**  
Valedictorian  
June Class



**Laura Woller**  
Salutatorian  
June Class

# Senior Celebrities

## January Graduates



**Most Popular**  
Steve Blawas      Hilary Silberbush



**Best Sense of Humor**  
Joel Frank      Charlotte Goldsmith

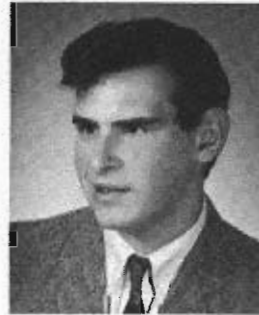

**Most Talented**  
Harry Dorman      Susan Cannone



**Best Athletes**  
Kirk Overby      Melanie Sumersille



**Best Looking**  
Frank Sargent      Marlene Deutsch



**Most Intelligent**  
Marc Banner      Marlene Lamhut



**Most Likely to Succeed**  
Michael Woland      Phyllis Haynes



IRENE AGEEFF  
Service League; Folk-Singing  
Club



BONNIE ALLAIN  
G.O. Member



RAYMOND ALVIN  
G.O. Member



IRIS ARROYO  
Mixed Chorus: Red, White  
and Blue; Drama Club



LENORE ASCHER  
G.O. Office; G.O. Member,  
Service Aide



BARBARA BADILLO  
G.O. Member



MARC BANNER  
Service Aide



CYNTHIA BAXTER  
G.O. Member



KAREN BECK  
G.O. Representative; Service  
League; Red, White and Blue



ANNE BECKER  
Senior Orchestra; Service  
Aide



MURIEL BEINER  
Leader's Club—President



FRANCINE BERNFELD  
Cheerleaders—Captain; Green  
and Blue—Chairman; Service  
Aide



BARBARA BERNSTEIN  
Red, White and Blue; Senior  
Council; Service Aide



VAJINDER BHASIN  
G.O. Member



JOSEPH BIONDI  
G.O. Member



CAROL BLAUSTEIN  
Green and Blue. Service Aide





STEVEN BLAWAS  
Basketball Team; Swimming Team



ELLEN BLOCK  
Service Aide; G.O. Representative; Red, White and Blue



MARSHA BREWSTER  
Arista; G.O. Representative; Service League



LEON BROWNE  
Basketball Team



BLANCA Z. CAAMANO  
Service Aide



CONALL CANNON  
Track Team; G.O. Member



SUSAN CANNONE  
Arista; Senior Orchestra—Vice President; G.O. Representative



JOHN CARROLL  
G.O. Member



BONNEE CHARLES  
Service Aide; G.O. Representative



GLORIA CHEW  
Service Aide; G.O. Member



JANIE CHOBOT  
Service Aide; Green and Blue; Drama Club



MARQUITA CLARKE  
Service Aide



THOMAS R. COSTELLO  
G.O. City Council Representative; Service League



RICHARD DE COLA  
G.O. Member



CHARLES DE ROSA  
Service Aide



MARLENE DEUTSCH  
Arista; Secretary of Senior Band





PATRICIA DeVARY  
Service Aide



SUSAN DIER  
Service Aide



MARIE DIGILIO  
Service Aide



HARRY DORMAN  
Bowling Team; G.O. Representative, Red, White and Blue



STEPHEN DOWNIE  
G.O. Member



FRANCINE DuVERGER  
Service Aide



MAXINE EDELMAN  
Leader's Club, G.O. City Council Representative, Senior Council



ROBERT EDELSON  
G.O. Member



ELAINE ENG  
Service League, Service Aide; Green and Blue



JOHN A. EUBANK, JR.  
G.O. Member



WILLA MAE FOWLER  
Service Aide



HETTIE FRANK  
Forum-News Editor, Gargoyle, Senior Show—Choreographer



JEAN FRANK  
Service Aide, Girl's Chorus



JOEL FRANK  
Senior Band



ELAINE FRIEDMAN  
Arts Service League, Green and Blue



ELDA GENTILE  
Service Aide



AMY GLASS  
Arista, G.O. Representative,  
Service League



CHARLOTTE GOLDSMITH  
Green and Blue, Service Aide



DIANNE GOLDSTEIN  
Honor Roll, Service Aide,  
G.O. Member



SELMA GOLDSTEIN  
Grade Advisor Asst.—7  
terms, Honor Roll, Girls  
Chorus



ANN GORMAN  
Honor Roll, Service Aide,  
G.O. Member



ELYSE GREEN  
Co-Captain of Boosters: Red,  
White and Blue; G.O. Repre-  
sentative



PHYLLIS HAYNES  
Pres. of G.O.; Attorney Gen-  
eral of Empire Girl's State;  
Green and Blue



DIANE HERLICH  
G.O. Representative, Service  
Aide, G.O. Member



PATRICIA HOAGLUND  
Twirlers Captain, Service  
Aide, Honor Roll



DAVID HOCHER  
Service Aide



JOSEPH IORIO  
Service Aide, G.O. Member



WAYNE JONES  
Track Team, Green and  
Blue, Service Aide



BESSIE KALFA  
Mixed Chorus, Service  
League, Service Aide



GAIL KATOWITZ  
Senior Council, Service Aide,  
G.O. Member



DEBORAH LAIKEN  
Green and Blue, Service Aide



MARLENE LAMHUT  
Arista, Forum, Green and  
Blue



EVELYN LANGLIEB  
Folio; Senior Council; Human  
Relations Club



SUE LEIBOFF  
Senior Council; Green and  
Blue; Service Aide



RAYMOND LENT  
G.O. Member



JOSEPH LOCUST, JR.  
Football Team J.V.; Mixed  
Chorus



LAURIE LUCKS  
Mixed Chorus; Service Aide



YVONNE LUCKY  
G.O. Representative; Red,  
White and Blue; Service  
Aide



ADRIENNE MALTZMAN  
Service Aide; G.O. Member



ANGEL MANTHORP  
High Honor Roll; G.O. Mem-  
ber



ROBERT MARINI  
Service Aide



VALERIE MARTIN  
Senior Band; G.O. Represent-  
ative; Service Aide



VICTORIA MARTIN  
G.O. Member



MELVIN MASON  
Football J.V.; G.O. Member



JOSEPH MANGANARO  
Service Aide; G.O. Member



JOHN McLUCAS  
G.O. Member



NORMA MOY  
Arista; Service Aide; Service  
League



PATRICIA MURTAUGH  
Service Aide; G.O. Member



MARTIN NOSSOV  
G.O. Member



KYOKO OHYI  
Senior Class Officer; G.O.  
Officer; G.O. Representative



KIRK OVERBY  
Track Team, Mixed Chorus



KAREN PASQUEL  
Modern Dance Club; Leader's Club



GEORGE PASSARETTI  
G.O. Member



HOWARD PASTERNAK  
G.O. Member



JULIA PELTON  
Service Aide



CAROL PETER  
Service Aide; G.O. Member



LARISSA PODGORETZ  
Service League: Folio, Green  
and Blue



BERNADINE PRITCHARD  
Service Aide



THOMAS RAPATSKI  
G.O. Member



BARBARA RICE  
Service Aide



WENDY RICHMOND  
Service League; Service Aide



MARY ANN RIEDE  
G.O. Representative; Service  
League; Service Aide



CELESTINE ROBINSON  
Service League; Service Aide;  
G.O. Member



ROSALIND RODGERS  
Service League; Boosters;  
Green and Blue



JEFFREY ROSA  
G.O. Member



MARILYN ROTH  
Gargoyle, Folio, G.O. Representative



MARYANNE RUBINO  
Service Aide



ROSEANNE RUBINO  
Folio, G.O. Representative, Service Aide



NEOFAR SAJJAD  
Folio, G.O. Representative, G.O. Member



RUTH SAMALIN  
Red, White and Blue: Service Aide



DEBORAH SANDLER  
G.O. Representative, Service Aide



LINDA SAPOSNICK  
Service Aide, PSAL Award



FRANK SARGENT  
Mixed Chorus



PATRICIA SCANLON  
Arista, Service League, Swimming Club



CHERYL SCHWARTZ  
G.O. Representative, Red, White and Blue: Service Aide



ALEIDA SERRA  
Student Senate



KATHLEEN SHARP  
Girls' Chorus, Service League, G.O. Representative



SHELLY SIGMUND  
Senior Council, Service Aide, G.O. Member



HILARY SILBERBUSH  
V.P. of January Class, Student Senate, Bd. of Elections, Chairman



HELENE SILVER  
Service Aide





PHYLLIS SILVERMAN  
G.O. Representative, Service  
Aide, Honor Roll



SUZANNE SINCAVAGE  
Service Aide, Red, White  
and Blue



RITA SMITH  
Arista; Service Aide, G.O.  
Member



SHELLY SOBEL  
Modern Dance; Leader's  
Club, Service Aide



ROBERT SOMMER  
Senior Band, G.O. Member



BRIAN SPAETH  
G.O. Member



JAY STEIGER  
Baseball Team; Service Aide;  
G.O. Member



CARL STEINBERG  
Senior Band, Senior Council,  
Service League



MELANIE SUMERSILLE  
Cheerleaders; Mixed Chorus,  
Leader's Club



MARC SUTKER  
G.O. Representative; Service  
Aide; Red, White and Blue



LEON SWIRSKY  
Senior Orchestra; G.O. Mem-  
ber



IZUMI TAKAHASHI  
Green and Blue; Service Aide



TONY TEAGUE  
G.O. Member



RITA TEIXEIRA  
Junior Orchestra, Tennis Club,  
Red, White and Blue



FRANK TERACINO  
G.O. Member



JESSE ULEZALKA  
Senior Band; Service Aide



TINA WACHSMAN  
Cheerleaders: Student Senate, Red, White and Blue



DIANE WECKMANN  
G.O. Representative, Service League, Swimming Club



HOWARD WEIN  
Mixed Chorus, Red, White and Blue, G.O. Member



WALTER WHELAN  
G.O. Representative, G.O. City Council Representative, Service League



MARY ANN WHITE  
Green and Blue



DEBORAH WILLIS  
Arista, Senior Orchestra, Green and Blue



MICHAEL WOLAND  
G.O. Representative, Service League, Service Aide



WILLIAM WOOD  
Band—Sr. and Jr., G.O. Member, P.S.A.L. Award



JOHN YEE  
G.O. Member



GAIL ZICHERMAN  
Service Aide, Red, White and Blue

#### CAMERA SHY

Ronald Andreacchio  
Eileen Campana  
Stephen Cohen  
Richard Conroy  
Meredythe Crawford  
Arthur Decesare  
Paul Estroff  
Walter Grabher  
Peter Grosso  
Daniel Hickey  
Marian Lazarus

Joseph Lopin  
Lonny Loren  
Barry Meltzer  
Eleanor Mencher  
Jack Popolizio  
Herman Ramirez  
Patricia Rockowitz  
Joseph Scorcio  
Judith Strothers  
Simon Tsomara  
Sarah Wiggins

# Senior Celebrities

## June Graduates



**Most Popular**  
Mickey Rihn Lynn Stekas



**Best Sense of Humor**  
Steven Tischler Rori Ushko



**Most Talented**  
Harold Rosenbaum Lois Falk



**Best Athletes**  
Lawrence Anderson Deidre Scales



**Best Looking**  
Steve Wachter Emeline Urban



**Most Intelligent**  
Peter Simon Bonnie Sherman



**Most Likely to Succeed**  
Edward Rauschkolb Paula Schwartz



ANNA ABONY  
G.O. Member



MARIAN ABROMOWITZ  
Green and Blue; Leader's Club;  
Service Aide



FLORENCE ADELMAN  
Green and Blue; Service Aide



MADELINE ADLER  
Cheerleader; G.O. Representa-  
tive; Service Aide



RICHARD ADRIAN  
Green and Blue; Service Aide;  
G.O. Member



SANDOR ALBALA  
G.O. Representative



JUDY ALTSCHULER  
Service League; Jr. Band; Swim-  
ming Club



ROBERT AMATO  
G.O. Member



STEVEN AMATO  
Service Aide



MICHAEL AMELLO  
Mixed Chorus; Stage Lighting  
Crew



RICHARD AMIRA  
Swimming Team; Forum; G.O.  
Representative



LAWRENCE ANDERSON  
Capt. Football Team; Baseball  
Team; Senior Band



JULIE APFELBAUM  
G.O. Member



ARLENE APFELBERG  
Service Aide



BARBARA ARENDASH  
Cheerleaders; Arista; Sr. Council



GEORGE ARIDAS  
Service Aide



LEONARD ARKAVA  
Arista: Math Club, Service Aide



PASQUALE AVELLA  
G.O. Member



CLAUDETTE AVENA  
Arista: Program Committee;  
Service League



JOSEPH AVILES  
Band Service Aide



CAROL BACHRACH  
G.O. Member



JOAN BADER  
Arista: Human Relations Club;  
Service Aide



SHERRY BAGAL  
Red, White and Blue, Girls  
Chorus: Service Aide



LINDA BAGLIO  
Service Aide; Boosters, G.O.  
Member



RALPH BAGNETTO  
G.O. Member



FELISE BANNER  
Sr. Orchestra, Red, White and  
Blue; Service Aide



ROBERTA BANNER  
Arista: Sr. Orchestra, G.O. Rep-  
resentative



GLEN BARKER  
Basketball Team, Service League,  
Service Aide



LAURA BARNEY  
G.O. Member



CLARA-LOU BASDEN  
Service Aide; Mixed Chorus,  
Human Relations Club



RONALD BASH  
Arista: Associate News Editor of  
the Forum



LINDA BASKIN  
Mixed Chorus, Green and Blue,  
Service Aide





**CAROL BELANSKY**  
Senior Council; Green and Blue;  
Program Committee



**MARGERY BELTZER**  
Service League Rep; Forum;  
Teacher's Aide



**ROBERT BENZ**  
Football Team; Service Aide;  
G.O. Member



**ANTONIO BERARDI**  
G.O. Member



**MICHAEL BERAHA**  
G.O. Member



**AURORA BERENGER**  
G.O. Member



**NANCY BERG**  
Cheerleaders; Leader's Club  
Sec-Treas; Senior Council



**JOAN BERGER**  
G.O. Representative; Leader's  
Club; Service Aide



**MICHAEL BERGER**  
Bowling Team; Board of Elec-  
tions; Service Aide



**PAUL BERGMANN**  
G.O. Member



**VICTOR BERGMAN**  
Football Team; Mixed Chorus  
Service Aide



**ANN BERKOWITZ**  
G.O. Member



**HOWARD BERNSTEIN**  
Board of Elections Member;  
Service Aide



**ISA BERNSTEIN**  
Green and Blue; Forum; Pro-  
ducer G.O. Show



**VAJINDER PAUL  
SINGH/BHASIN**  
G.O. Member



**MICHAEL BIEDERMAN**  
Service Aide



MIRIAM BIEN  
Red, White and Blue, Senior  
Senator; Service Aide



KATHY BILICKI  
Service Aide



BRUCE BITTERMAN  
Baseball Team; Service Aide



LORETTA BLAESER  
Tennis Club, G.O. Member



BRUCE BLAISDELL  
Folio; G.O. Representative



ANNA BLANCO  
Service Aide



CARL BLATT  
G.O. Member



MICHELE BLAWAS  
G.O. Member



JENNIFER BLEGGI  
Service League; Service Aide



LINDA BLESSINGER  
Mixed Chorus; Red, White and  
Blue, Service Aide



GEORGE BLOOM  
Senior Band, Green and Blue,  
G.O. Representative



FRANK BOESTFLEISCH  
Mixed Chorus



DONALD BOGUTSKI  
G.O. Member



PHYLIS BOKSEN  
Chess Club; Forum; G.O. Repre-  
sentative



CAROL BOLTZ  
Twirlers; Gargoyle, Service Aide



DONNA BRAND  
Service Aide



STEPHEN BRANDEIS  
G.O. Member



CHARLES BROCK  
Football Team, Polar Bear Club,  
Service Aide



MARY ELLEN BROGAN  
G.O. Member



TOBY BROMBERG  
Arista, Service Aide; Green and  
Blue



LORRAINE BROWN  
Mixed Chorus, Arista; G.O. City  
Council Rep.



CHRISTOPHER BROWNE  
G.O. Member



LISA BUCHHOLZ  
G.O. Member

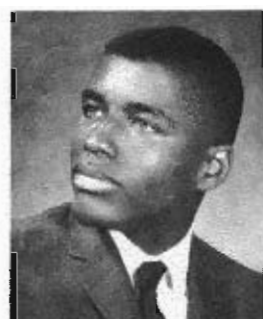

GERARD BURKE  
Football Team; Band; Forum



ELLEN BUSMAN  
Forum-Exchange Editor, Green  
and Blue; Arista



CALVIN BUTTS  
President of Sr. Class, Track—2  
Terms; Sr. Show



JAMES CAMPISI  
G.O. Member



MARK CANNON  
Forum; Senior Orchestra



JEFFREY CANTOR  
Band, G.O. Representative



LINDA CAROLEO  
G.O. Member



ALAN CARP  
G.O. Representative, Service  
Aide



VICKI CARPENTER  
Pres. Service League, Arista;  
Service Aide



PATRICIA CARRAMOSA  
G.O. Member



SANDRA CARSON  
G.O. Representative, Service  
Aide



JOHN CARUSO  
Service Aide, G.O. Member



HELEN CASTELLI  
Service Aide



MICHAEL CATALANO  
G.O. Member



MICHAEL CAVALUZZO  
G.O. Member



HARRIS CHALUPOWITZ  
Senior Band; Service Aide, G.O.  
Representative



JANET CHEN  
G.O. Member



MAY CHENG  
G.O. Member



SHERYL CHERTOFF  
Senior Council; Political Party—  
Red, White and Blue; Service  
Aide



SUE CHESTER  
Service League; Service Aide;  
Honor Roll



MAY CHIN  
Service Aide



GEORGIA CHRISTGAU  
G.O. Member



MAE CHU  
Mixed Chorus; Service Aide



PHILLIP CHU  
Senior Band; Senior Orchestra;  
Forum Photographer



ESTHER CHUN  
Service Aide



JOHN CIATTO  
Arista; Service Aide; G.O. Representative



MARK CITRIN  
G.O. Member



ROBERT COCHRANE  
Service Aide, Folio



ARLENE COHEN  
Service Show



BARBARA COHEN  
G.O. City Council Rep., Service League, Red, White, and Blue



GAIL COHEN  
Service Aide

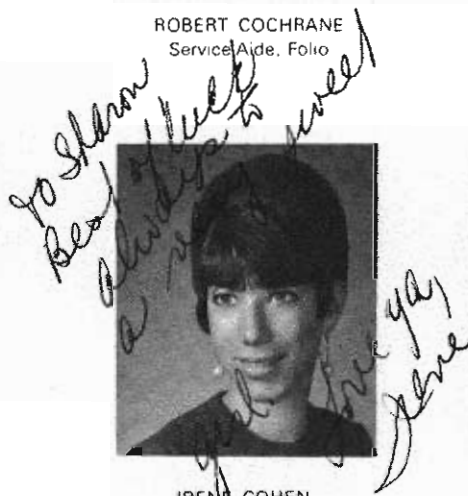

IRENE COHEN  
Service Aide



LINDA COHEN  
Service League; Service Aide; G.O. Rep.



NANCY COHEN  
Service League Alternate, Red, White, and Blue; Service Aide



ROBERT COLAVITO  
G.O. Member



CAROLYN COLES  
G.O. Member



ALAN COLLIN  
Senior Band; Honor Roll; Bowling Team



ELBA COLON  
Modern Dance, Service League Rep, Service Aide



ROSEMARY CONONICA  
Mixed Chorus



ELIZABETH CORNELL  
Service Aide



CAROLE CORSO  
Service Aide, Girls' Chorus





MICHAEL COSTA  
Football Team, Track Team;  
Service Aide



JOSEPH COSTANZO  
G.O. Member



SULTANA COSTIDIS  
Senior Council, Service League,  
G.O. Representative



CARL COTOGGIO  
Service Aide



BARBARA ANN  
CRICKENBERGER  
G.O. Member



KENNETH CRUIKSHANK  
G.O. Member



KATHLEEN CUNNINGHAM  
Twirlers, Service Aide



ANDEAU CURRIE  
G.O. Member



CAROL CUSTER  
Honor Roll, Green and Blue



DEBORAH CUTTING  
Senior Band, Orchestra; Service  
Aide



RENEE CYMENT  
G.O. Representative, Service  
League; Green and Blue



BONNIE DALE  
G.O. Member



ANNE D'ALESSANDRO  
Service Aide; G.O. Member



DANIEL DANEK  
Service Aide; Honor Roll



SUZANNE DAYTRE  
Folio, Junior Band



JOHN DECICCO  
Senior Band, Boy's Chorus; G.O.  
Member



JAMES DEFELICE  
G.O. Member



VIRGINIA DEFELICE  
G.O. Member



MARIO DEFERRARI  
G.O. Member



VALARIE DELERNO  
G.O. Representative, Service Aide, Girls' and Mixed Chorus



ELYNOR DELGAUDIO  
Green and Blue; Service Aide



MARIANNA DELGUIDICE  
Red, White, and Blue; Girl's Chorus; Mixed Chorus



JOHN DELLA GIARINO  
G.O. Member

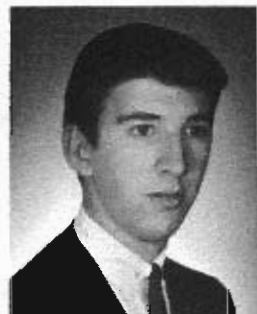

DANIEL DE PIETTO  
Bowling Team; Service Aide



BARBARA DEROBERTIS  
G.O. Member



PAUL DESTEFANO  
G.O. Member



PAULA DEUTCHMAN  
Green and Blue, Service Aide; G.O. Representative



RONALD DOCKSAI  
Forum; Senior Orchestra; Human Relations Club



CAROL DOLECISSIMO  
G.O. Member



EDNA DONATO  
G.O. Member



MERYL DORMAN  
Forum; Gargoyle; Senior Council



NICHOLOS DOUNIS  
G.O. Member



SPENCER DRAPKIN  
Folk Singer Club; G.O. Member



PETER DRESSLER  
Arista, Service Aide, Gargoyle



LINDA DRIGERT  
Green and Blue, Gargoyle; Service Aide



SHELLEY DRUCKER  
Mixed Chorus, Gargoyle; Green and Blue



JEFFREY DUBIN  
Folio—Art Editor, Service Aide



JOSÉ DUEÑAS  
Service Aide



MARC DUKE  
Red, White and Blue, Service Aide



SOPHIA DUSTON  
Service Aide



DAVID DYSON  
Football Team; Senior Band; Key Club



CHARLES EASON  
G.O. Member



JOAN ECKERT  
G.O. Representative, Service Aide



ROBERT EDER  
All City Band; Senior Band; Senior Orchestra



CLAUDIA EDISON  
Senior Council, Mixed Chorus, Drama Club



STANLEY EHRLICH  
G.O. Member



GEORGIA EISENBERG  
Service Aide



ROBERT EISNER  
Band



GLEN ELLET  
Service Aide



JANICE ENDERS  
G.O. Representative; Mixed  
Chorus. School Organist



CAROLE EPSTEIN  
Girls' Chorus, Service League;  
Service Aide



MARIE ERRICO  
Mixed Chorus; Red, White,  
and Blue; Service Aide



BRENDA ESKENAZI  
Artist; Gargoyle—Art Editor,  
Forum—Associate News Edi-  
tor



KAREN EZER  
Badminton Club; Service  
Aide, G.O. Member



ROSEMARY FAIR  
Girls' Chorus, G.O. Repre-  
sentative, Service Aide



TOLATHA FAIR  
Mixed Chorus; G.O. Office;  
Modern Dance Club

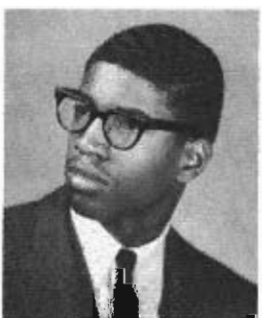

FREDRIC FAIRWEATHER  
Vice President Senior Class,  
Football



FRANK FALCO  
G.O. Member



LOIS FALK  
Gargoyle Business Editor,  
Green and Blue Rally Direc-  
tor, Senior Show



BARBARA FANTOZZI  
Service Aide



SANDRA FARKAS  
Folio, Service Aide



MARK FARRAN  
Chess Club, Service Aide;  
Bio Lab

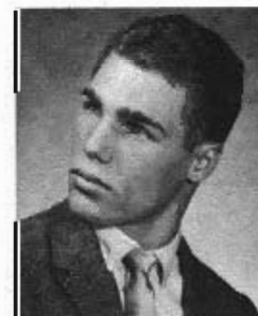

THOMAS FASANO  
Service aide



FRAN FAVALE  
G.O. Member



AMNON FEIN  
Chess Club, Service Aide,  
Green and Blue



SANDRA FEINMAN  
G.O. City Council Represent-  
ative, Senior Council Repre-  
sentative, Red, White, and  
Blue Co-Chairman



HARRY FEITELSON  
Manager Track Team, Mixed  
Chorus, Green and Blue  
Party



LARRY FELDMAN  
Swimming Team



JUDY FERBER  
Arista, Boosters Captain,  
Red, White and Blue



ALBERTA FIORE  
Arista, Regents Award,  
Teacher's Aide



CONNIE FIRRINICELI  
Folio, Service Aide



JUDY FISCHER  
Leader's Club, Service Aide,  
Green and Blue



SHELLEY FISCHER  
Senior Council, Red, White  
and Blue, Service Aide



DENNIS FIXMAN  
Service Aide



BARBARA FLER  
Service Aide



CAROL FORAN  
Folio



FREDA FORMAN  
Arista, Forum Editor, Service  
League



THEODORE FOSTER  
Service Aide



LESLIE FRANK  
G.O. Member  
I don't believe men finally getting out of here. Best of luck. Love 67 Leslie





ESTHER FRIEDMAN  
Modern Dance Club; G.O.  
Representative; Service Aide



JOAN FRIEDWALD  
Arista; Red, White and  
Blue, Gargoyle



CYNTHIA FUCHS  
Boosters; Red, White and  
Blue, Service Aide



RICHARD FURMAN  
Track Team, G.O. Represent-  
ative



NANCY GAFFNEY  
G.O. Office; Service Aide



GIOVANNA GAIO  
Girls Chorus, Service Aide,  
G.O. Member



ANTHONY GALLO  
G.O. Member



ROBERT GARDNER  
G.O. Member



LINDA EARLS  
Service Aide



AVA GARNETTE  
Cheerleader; G.O. Represent  
ative, Modern Dance



PAMELA GELLINEAU  
Girls Chorus, Service League,  
Service Aide



ROBERT GELLMAN  
Service Aide, G.O. Member



PATRICIA GENNA  
Mixed Chorus; Girls Cho-  
rus, Green and Blue



PAMELA GENTILE  
G.O. Member



ATHENA GEORGES  
Boosters; G.O. Representa-  
tive; Green and Blue



ADRIANNE GHINELLI  
Service Aide

*Dear Sharon  
Although we  
have not really  
we have been  
excellent  
piece of luck  
may always be  
future happy  
Linda*



DIANE GIACALONE  
Honor Roll, Mixed Chorus;  
Green and Blue



CHRISTINE GINAL  
Service Aide



LOIS GINSBURG  
Arista, Captain of Cheerlead-  
ers; G.O. Treasurer



PAMELA GLACHMAN  
Arista; Gargoyle; Green and  
Blue



PAULA GOLDBERG  
G.O. Member



JOHANNA GOLDFARB  
Arista; Leader's Club; Serv-  
ice Aide



NEIL GOLDMAN  
G.O. Member



MARSHA GOLDWYN  
Boosters; Green and Blue,  
Service Aide



ROSALIE GONZALEZ  
G.O. Member



DARLENE GOODHART  
Service Aide, G.O. Member



DEBORAH GOODSTEIN  
Dance Club, Mixed Chorus;  
Service Aide



BETH GORDON  
G.O. Show, Red, White, and  
Blue; Girls' Chorus



CAROLYN GOTTLIEB  
Folio; Girls' Chorus, Serv-  
ice Aide



LINDA GRANT  
G.O. Member



LOU DELLA GRAY  
Service Aide



RITA GRECO  
Service Aide



BRENDA GREEN  
Service Aide



JEFFREY GREEN  
Senior Band



SUSAN GREENBAUM  
Service Aide



DEBRA GREENFIELD  
Red, White and Blue; Service Aide, Boosters



RONNIE GROSS  
Arista, Green and Blue; Program Committee



WALTER GROSS  
Gargoyle; Senior Band; Arista



STUART GROSSBERG  
Key Club—Secretary; Green and Blue, Red, White and Blue



EILEEN GROSSMAN  
Gargoyle—Managing Editor; President—Service League, Green and Blue

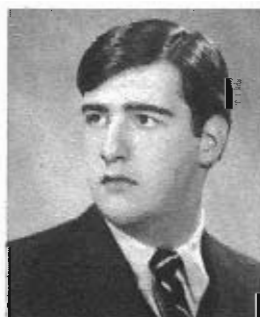

THEODORE GROSSMAN  
G.O. Member



MARK GRUDER  
Senior Band; Service League



STEPHANIE GUTMAN  
G.O. Representative, Human Relations Club, Green and Blue



TOVAH GUTTENPLAN  
All City Orchestra; Treasurer—Senior Orchestra, Service Aide

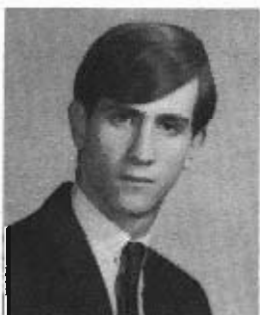

ARTHUR HAAS  
Track Team, Service Aide



JUDITH HABERMAN  
Folio—Art Staff; Service Aide; Senior and Junior Play



STEVEN HAFT  
Forum, Senior Council; Human Relations Club



SUSAN HAINES  
Folksinging Club, Green and Blue, Service Aide



JILL HALPERIN  
Senior Band Treasurer, G.O.  
Representative; Service Aide

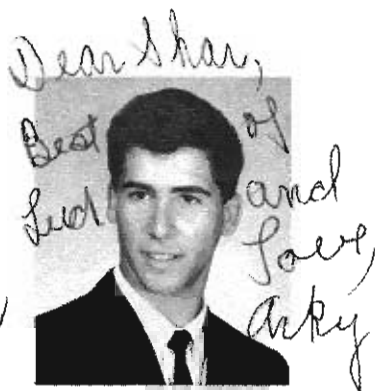

RONALD HALPERIN  
Service Aide



LINDA HANDTE  
Girls Chorus; Service Aide



SHARON HANERFELD  
Arista Green and Blue, G.O.  
Show



CAROLYN HANOCK  
Service Aide



JAMES HARGRAVES  
Track Team, Senior Council,  
Football Team



CAROLYN HATT  
Service Aide



PAMELA HAUSEN  
Senior Council; Boosters;  
G.O. Member



LINETTE HAYAT  
Boosters, Red, White, and  
Blue; Service Aide



FRANCES HECKER  
Arista; Senior Orchestra, G.O.  
Show



HENRY HEILMAN  
G.O. Member



ALAN HELFMAN  
Handball Team; Service  
Aide



ALBA HERNANDEZ  
Girls Chorus; Service Aide



LARRY HERSCHAFT  
Senior Class Treasurer; Student  
Senate; Green and Blue  
—Treasurer



ANN HERZFELD  
Service League; Service Aide



MICHAEL HIMMEL  
Golf Team; Service Aide



RONALD HIRSCH  
G O. Member



MICHAEL HIRSCHFELD  
Arista: Senior Orchestra:  
Senior Band



BRUCE HIRTEN  
Swim Team Captain, Green  
and Blue; Service Aide



JANICE HITNER  
G.O Representative



STEPHANIE HOLLAND  
Service Aide



HERBERT HOLMAN  
Track Team Captain; Green  
and Blue, Senior Council



ERROL HOROWITZ  
GO Member



RICHARD HOROWITZ  
High Honor Roll; Honor  
Roll; Service Aide



CAROL HOTETZ  
GO Member



KEITH HOWARD  
G.O. Member



KENNETH HUREWITZ  
Arista, Golf Team, Junior  
Band



WALTER ILLIGASCH  
Senior Orchestra: Senior  
Band; Service Aide



MARLETTE INDIG  
Service League, Service Aide



MARILYN INFELD  
G.O Representative



GLORENDA INGENICE  
Service Aide; Folksinging  
Club, Tennis Club



RICHARD IVANS  
G.O. Member

70 days  
to be always

Mr. J. H. H. H.





ANDREW JABICK  
Mineograph, Service Aide



GARY JACOBS  
Folio



MYRNA JACOBSON  
Mixed Chorus: Green and  
Blue; Folksinging Club



DAVID JAKOB  
Track Team: Football Team



LOUIS JANSON  
Tennis Team, G.O. Repre-  
sentative, Red, White and  
Blue



PHYLLIS JANSON  
Mixed Chorus, Tennis  
Team



CAROLYN JENSEN  
Service Aide; Swimming  
Club



ELIZABETH JIMINSKI  
Service Aide



SUSAN JOCKERS  
Service Aide: Green and  
Blue, Tennis Club



CHARLES JOHNSON  
Chess Club: Service Aide



KAREN JOHNSON  
Secretary of G.O.; Service  
Aide, Green and Blue



BEVERLY JONES  
Green and Blue; Service  
League; Service Aide



PETER JONES  
Mixed Chorus

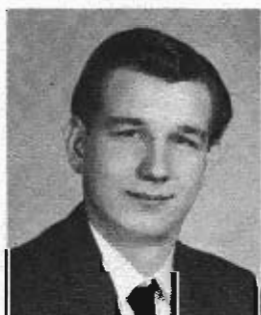

ANTHONY KACHINSKY  
Service Aide; G.O. Repre-  
sentative



RHONA KALB  
G.O. Representative; Service  
Aide; G.O. Member



KENNETH KAMER  
G.O. Representative; Service  
Aide; G.O. Member



SANDRA KAMPF  
G.O. Representative, Service  
Aide



MARILYN KANDEL  
G.O. Member



HARRIET KANE  
G.O. Member



JOHN KANE  
Football Team; Service  
League, Key Club



MARGARET KANE  
G.O. Member



DAVID KANTER  
Senior Orchestra



ARTHUR KAPLAN  
Senior Council; Tennis Team,  
Red, White and Blue



JOANN KAPLAN  
Senior Band; Senior Coun-  
cil, Red, White and Blue



SHEILA KAPLAN  
Service Aide, G.O. Member



PRISCILLA KARANT  
Folio—Editor-in-chief; Aris-  
ta; Human Relations Club

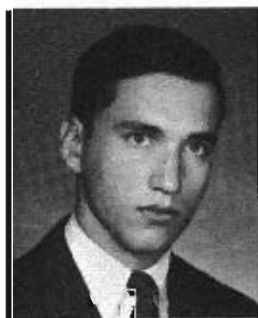

MARK KARTEN  
Track Team; Green and  
Blue, Political Senator



JOAN KASIMATIS  
Arista, Forum Feature Editor,  
Service League

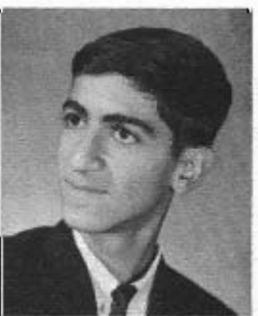

JOHN KASTANIS  
Track Team—Mgr., Green and  
Blue, Service Aide



PETER KATSANIS  
G.O. Member



NEIL KATZ  
Senior Orchestra, Chess Club;  
Service League



NANCY KATZMAN  
Service Aide, Booster

*Dear Susan -*

*Best of luck  
to a really  
wonderful  
grad.  
Love  
Susan*



VIKI KATZMAN  
G.O. Vice-President, Arista;  
Vice-President of Leaders  
Club



JEFF KAUFMAN  
G.O. Member

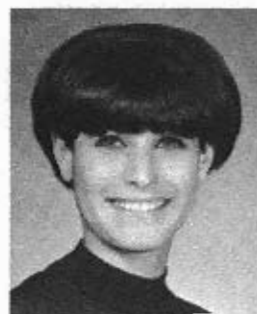

PATTI KAUFMAN  
Red, White and Blue; Serv-  
ice Aide; Booster



PAUL KAYE  
Bowling Team



ELLEN KELSO  
G.O. Member



ANDREW KENNEDY  
G.O. Member



LINDA KERBEN  
Honor Roll, Service Aide;  
Red, White and Blue



BRUCE KERIN  
Service Aide



FRANCINE KERNER  
Arista; Forum; Service Aide



BRUCE KERR  
Senior Band, Human Rela-  
tions Club, Service Aide



SUSAN KESNER  
Arista; Gargoyle; Red, White  
and Blue



JESSICA KEYES  
Mixed Chorus, Service  
League, Green and Blue



ALICE KIRSHNER  
Student Senate; Red, White  
and Blue, Service Aide



JACK KIRSCHNER  
Football Team, Handball  
Team; Red, White and Blue



SANDRA KLATZMAN  
Service Aide, G.O. Member



LLOYD KLEE  
Service Aide; Green and  
Blue, Golf Team



ELAINE KLEIN  
Service Aide; G.O. Member



JOSEPH KLEIN  
Service Aide; G.O. Member



DAGMAR KLOTH  
Mixed Chorus; Girls Chorus; Swimming Club



LILLIAN KOHLROSER  
Boosters; Swimming Club; Service Aide



RONALD KOHN  
Senior Orchestra; Service League



PETER KOLTA  
Arista; Swimming Team; Junior Band



GEORGE KRIKORIAN  
Service Aide



TERRY KRUPIKA  
Service Aide



KENAN KUDASH  
Arista; G.O. Representative; Service League



LEYLA KUDASH  
Girls Chorus; Service Aide; G.O. Member



MICHAEL KUSHNER  
Arista; Senior Band; Service Aide



THERESE KUSTRA  
Service Aide; Tennis Club



THOMAS LAINIS  
Track Team; Green and Blue; Arista

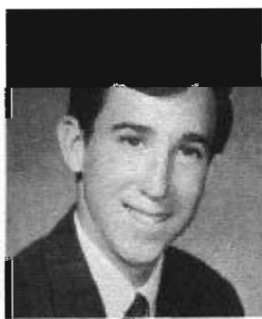

IRA LAMSTER  
High Honor Roll; Honor Roll; Service Aide



DANIEL LANNI  
Service League; Service Aide; Intermediate Band



EUGENE LANZARA  
G.O. Member



LEIGH LANZET  
G.O. Member



LYNN LARSON  
Modern Dance Club, Girls  
Chorus, Service Aide



ROSEMARIE LATTANZIO  
Service Aide



ARLENE LAZARUS  
Service Aide



RONALD LEDER  
Football; G.O. Member



ANNA LEE  
Arista; Service League, Serv-  
ice Aide



ELINA (YUET KING) LEE  
Chorus; Service League



LOUISE LEE  
Folio, Service League; Serv-  
ice Aide



BARBARA LEFBERG  
G.O. Member



SUSAN LEICHTMAN  
Green and Blue; Service  
Aide



JACQUELINE LEITMAN  
Honor Roll; G.O. Show,  
Green and Blue



MELANIE LENT  
Service Aide



CLAYTON LEOPOLD  
Boy Leader of Arista, As-  
sociate News Editor of  
Forum; Band



CRYSL LEVINE  
Service Aide



FRED LEVINE  
Baseball; Captain of Bowl-  
ing Team; Service Aide



MAUREEN LEVINE  
Arista, Green and Blue, G.O.  
Representative



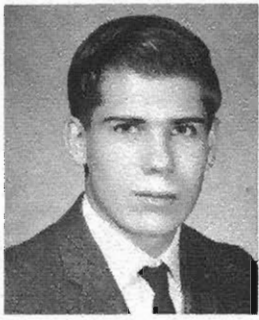

RICHARD LEVINE  
G.O. Member

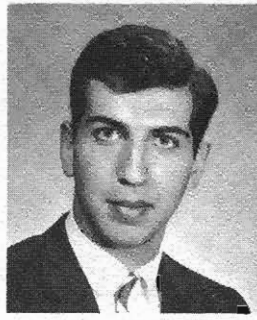

RONALD LEVINE  
Arista, Vice-President of  
Service League; Service Aide



JANE LEWIS  
Service Aide; Green and  
Blue; Modern Dance Club



SUZANNE LEWIS  
Service Aide; Boosters; G.O.  
Representative

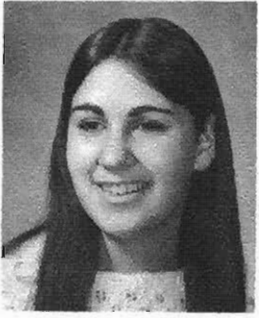

ALICE LICHTENSTEIN  
Student Senate; Senior  
Council; G.O. Representative

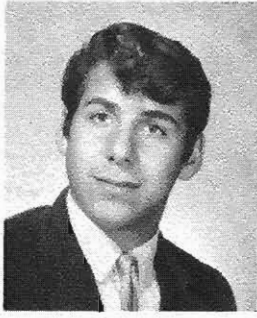

MARK LIEBMAN  
Senior Band; Service Aide

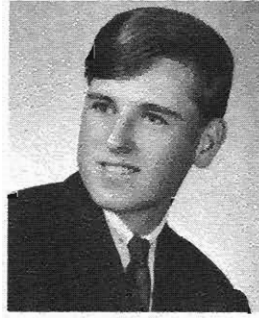

ROBERT LINDHOLM  
Track Team; Service Aide

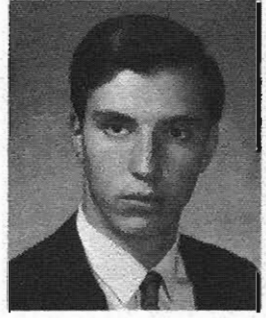

NEAL LIPSCHUTZ  
Board of Elections; Service  
Aide; Red, White and Blue

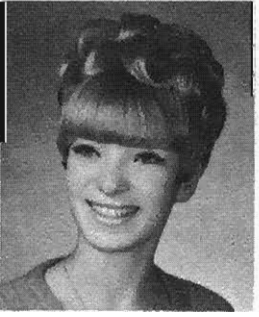

JANET LITTERELLO  
Boosters; Service Aide



VICTORIA LOCH  
G.O. Member



DONNA LOCKE  
Service Aide; Green and  
Blue; Folk Singing Club



LORRAINE LOUIE  
Service League; Service Aide



SHELLEY LOWERY  
Modern Dance



LORRAINE LOZZI  
Cheerleaders; Mixed Cho-  
rus; Senior Council



PAUL LUBARD  
Arista; Service Aide



CLYDE LUCKY  
Service Aide; Red, White  
and Blue



GERALD MANCINI  
G.O. Representative, Service  
Aide



JOSEPH MANCINI  
G.O. Member



JOHN MANNESS  
G.O. Member



MICHAEL MARCUS  
Senior Band; Service Aide



GERALDINE MARGIORE  
Service Aide



ROBIN MARSHAK  
Service League; Service Aide,  
G.O. Representative



SANDY MARTIN  
Mixed Chorus; Service Aide



DAVID MASTER  
Service Aide



DORANE MATLICK  
Red, White and Blue, Serv-  
ice League, Boosters



CATHERINE  
MAXEMCHUK  
G.O. Member



JANET McCONACHIE  
G.O. Member



KATHLEEN  
McCORMICK  
Service Aide, G.O. Repre-  
sentative



THOMAS McCORMACK  
Forum, G.O. Representative



DANIEL McCOY  
Service Aide



RUTH McCRON  
Leaders' Club; Service Aide



VICKI MEINERS  
G.O. Representative; Service  
Aide



SUSAN MENDELSON  
Senior Council; G.O. Representative, Service Aide



KAREN MENDENHALL  
Service Aide; Honor Roll



ANN MERRITT  
G.O. Member



BARBARA MESSINA  
Captain of Boosters, G.O. Representative, Service League



IRA MESSINGER  
Tennis Team, President of Key Club, Treasurer of Green and Blue

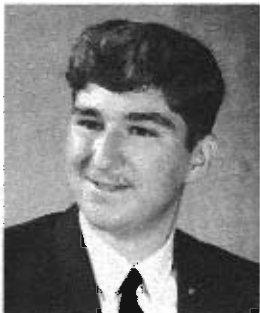

JOHN METROPOULOS  
Treasurer for Key Club, Chess Club



GLORIA MILES  
G.O. Member



BONNIE MILLER  
Senior Council; Red, White and Blue; Leaders Club



GLENN MILLER  
Varsity Football



GRETCHEN MILLER  
Service Aide



JOHN MILLER  
Red, White and Blue; G.O. Representative



LORRAINE MILLER  
Service Aide



MARK MILLER  
G.O. Member



JANET MITCHELL  
Service Aide; Leaders Club, Badminton Club



NAYLEE MITCHELL  
Service Aide



LYNN MITRANI  
Service Aide



ALICE MODICA  
G.O. Member



DENISE MOREAULT  
Folio—Editor-In-Chief; Arista  
—Girl Leader, Human Relations Club



MICHAEL MORGENBESSER  
Mixed Chorus; Service Aide



STEPHEN ALEX MOROWSKY  
Service Aide; Ass't Board of Elections Rep.; G.O. Member



DIANE MORRIS  
Service Aide



LESLIE MOSS  
Service Aide, G.O. Rally;  
Green and Blue



JUDY MULVIHILL  
Folio; Senior Band; Service Aide



KATHLEEN MURTHA  
Senior Orchestra; Service Aide; G.O. Representative



ROBERT MUTCHNICK  
Service Aide, Green and Blue



THERESA NABEL  
Mixed Chorus; Girls Chorus,  
Red, White, and Blue



ELISSA NADELBACH  
Service Aide; G.O. Member  
G.O. Representative



JAY NASH  
Service Aide, Honor Roll



DENNIS NELSON  
Golf Team



DEBORAH NENCEL  
G.O. Member



CHARLOTTE NEWMAN  
Arista; Senior Orchestra,  
Math Team



MARY NICEFORO  
G.O. Member





NORMA NICODEMO  
Service Aide; G.O. Representative



JOAN NOWICKI  
Service Aide, G.O. Representative



RONALD NUSZER  
G.O. Representative



KEVIN O'DONNELL  
Intermediate Band



ALICE OGORODNIK  
Twirlers, G.O. Representative; Service Aide



PEDRO OLAN  
Football; Senior Band, Senior Orchestra



MARTIN OLESH  
Forum—Associate Feature Editor, Arista; Service Aide



SUSAN O'ROURKE  
Service Aide; Green and Blue



MARC OSMAN  
Senior Band, Senior Orchestra, Arista



IRWIN OSZMIAN  
G.O. Representative; Service Aide, Folksinging Club



DIANA OTVAS  
Service Aide



MARIANNE PAESANO  
Twirlers, Service Aide



FRANCES PAGLIAROLI  
Service Aide



HERBERT PALEY  
Track Team; Red, White, and Blue; Service Aide



ALEXANDRA PARAS  
Service Aide



THOMAS PARDO  
Service Aide, G.O. Show, Key Club





JOHN PATROWICZ  
G.O. Member



JANET PAZMINO  
G.O. Representative, Service  
Aide, Green and Blue



ALAN PINCUS  
Chess Team (Capt), Bowling  
Team, Chess Club (Pres)



CAROLE PINCUS  
G.O. Representative, Service  
Aide

*Sharyn,  
Best of luck  
Love is a wonderful  
gift.  
Love,  
Mickey*



MICHELLE PIOppo  
Service League Rep; Mixed  
Chorus; Service Aide



PETER PIUS  
Chess Club



CHERYL PLOTKIN  
Service Aide; Red, White,  
and Blue



SANDRA POLLACK  
Green and Blue, Service  
Aide



AMY POLLARD  
Folio; Service Aide; Green  
and Blue



STEPHEN POTVIN  
G.O. Representative



WILLIAM PSATHOS  
G.O. Member



DONALD PUGLIESE  
G.O. Member

*Dear Sharyn,*



LYNN PURWIN  
G.O. Member



JAMES RACHELS  
Senior Band



CONSTANCE RAGONE  
Folio; Human Relations Club;  
Gargoyle



SHARYN RAIZER  
Chorus; G.O. Representative

*Good luck in all  
you do. Success always.  
Love,  
Connie*



RACHEL RAMOS  
G.O. Member



HELAINÉ RAPPAPORT  
G.O. Representative, Service  
Aide



GEORGINE RAUCH  
G.O. Representative; Board  
of Elections Member, Serv-  
ice Aide



EDWARD RAUSCHKOLB  
Co-Editor Gargoyle; Arista,  
Green and Blue



MARC RAUCHWARGOR  
Swimming Team; G.O. Mem-  
ber



KENNETH REICHNER  
Red, White, and Blue; Phys-  
ics Lab; G.O. Senior Treas-  
urer



CHRISTINE REID  
G.O. Representative; Service  
Aide



CHRISTINE REIGLEHOFF  
Service Aide



THOMAS REILLY  
Service Aide



SUSAN REINHART  
Service League; Mixed Cho-  
rus; Folk Singing Club



LINDA REISMAN  
Red, White, and Blue; Serv-  
ice Aide



ANN REYES  
Girls' Chorus; Service Aide



SHARON RICCO  
Service Aide; Boosters; G.O.  
Representative



MICHAEL RICH  
G.O. Member



STEVEN RICH  
Folio, Service Aide



LORRAINE RICHMAN  
G.O. Representative; Service  
Aide

Dear Sharon  
Lots of luck  
Love for your  
future  
Lorraine

Dear Sharon  
Best wishes  
Love  
Marc

Dear Sharon,  
Best of luck  
a girl  
I hope  
to see  
you in  
Queen  
Love  
Linda



MICHAEL RIHN  
G.O. Senior Pres., Chairman  
Red, White, and Blue; All  
City Chorus



WILLIAM RILEY  
G.O. Member



MARILYN RIZZO  
G.O. Member



DONNA ROBINSON  
Mixed Chorus, Senior Coun-  
cil



STEVE ROCKSTEIN  
G.O. Representative; Service  
Aide



LOU-ANN ROESCH  
Service Aide



JUSTINE RONDINO  
Green and Blue; G.O. Repre-  
sentative



SANDRA ROSEN  
Girls' Chorus; G.O. Repre-  
sentative; Senior Council



HAROLD ROSENBAUM  
G.O. Vice President (Senior);  
Mixed Chorus; Red, White,  
and Blue



SHARYN ROSENBERG  
Folio, Junior Band; Service  
Aide



SHERRY ROSENBLUM  
Red, White, and Blue; Serv-  
ice Aide



LAWRENCE ROSENZWEIG  
Red, White, and Blue



LINDA R. ROTH  
Green and Blue; G.O. Show;  
Credit Roll



MARCIA ROTH  
Green and Blue; G.O. Show;  
Service League



JEFFREY ROTHBERG  
Red, White, and Blue



VICTOR ROTHBERG  
G.O. Member



CAROL ROTHMAN  
Gargoyle; Human Relations  
Club; Senior Council



NEIL ROTHMAN  
Service Aide

*To Sharon  
Best wishes  
Always in everything  
Love Always  
Ellen*



ELLEN B. ROTHSTEIN  
Service Aide



MARILYN RUBEL  
Red, White, and Blue;  
Board of Elections Member;  
Service Aide



RICHARD RUBIN  
Arista; Service Aide



BARRY A. RUDNITSKY  
G.O. Member



MARYANN RUPPERT  
Girls' Chorus



DOLORES RUSSER  
Service Aide



JAY SAFFER  
Forum News Editor; Arista;  
G.O. Representative



LINDA SAFIR  
Leader's Club; Service Aide;  
Board of Elections



THERESA SALABY  
Twirlers; Service Aide

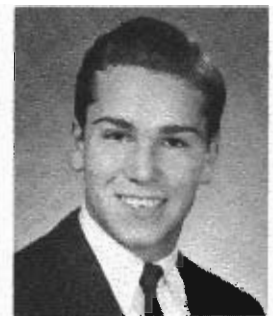

JOSEPH SAMET  
Golf Team—Captain; Aris-  
ta; Senior Council



PETER SAMSON  
Bowling Team



KAREN SAMUELSON  
Cheerleaders; Service Aide



FLORENCIA SANTOS  
G.O. Member

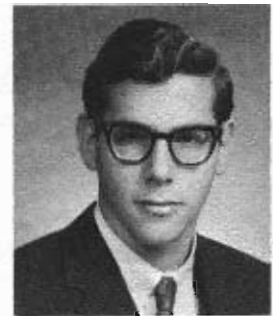

JEFFREY SAPERSTEIN  
Honor Roll; Senior Orches-  
tra; Senior Band





ROBIN SAPPINGTON  
Cheerleader, Mixed Chorus;  
Senior Council



JOSEPH SASSON  
Bowling Team



JEFFREY SATENSTEIN  
Chess Club, Senior Orches-  
tra



RICHARD SBERLATI  
Football Team; G.O. Repre-  
sentative, Service Aide



DIEDRE SCALES  
G.O. Representative; Senior  
Orchestra; Leaders Club



JEROME SCEUSA  
G.O. Representative



MARIE SCHANK  
Service Aide



LAWRENCE SCHATZ  
Service Aide



JOYCE SCHENKEIN  
G.O. Representative; Service  
Aide



MICHELE SCHLEIER  
Service Aide



NANCY SCHLOCKMAN  
G.O. Member



PHYLLIS SCHUSTER  
Arista, Senior Council, Green  
and Blue



HERMINE SCHWARTZ  
Service Aide



KENNETH SCHWARTZ  
Service Aide



PAULA SCHWARTZ  
Arista, Program Committee,  
Human Relations Club



DONNA SCILLUFFO  
Booster, Service Aide





ROBERT SCOTLAND  
Football Team



LAURA SEBASTIANO  
G.O. Representative, Service  
Aide



FRANCINE SEFTEL  
G.O. Member



LEE SELIGMAN  
Booster, Service Aide



MARY SEPE  
Service Aide



BARBARA SHANA  
Folio, Gargoyle; Green and  
Blue

*To Sharyn,  
THE BEST  
OF EVERYTHING  
LOVE,  
STUIE*



STUART SHAPIRO  
Service League, Red, White,  
and Blue, Service Aide



CATHERINE SHEA  
G.O. Member



LOLITA SHERARD  
Twirler, Modern Dance Club,  
Leader's Club



BONNIE SHERMAN  
Arista, Gargoyle—Co-Editor-  
In-Chief, Service League



LOUIS SHOICHET  
G.O. Member



ARLENE SIARKOWITZ  
G.O. Member



JEANETTE SIC  
Service Aide; Service League

*Dear  
Sharyn  
to a  
few of  
great  
kid  
Love  
Marcia*



MARCIA SIEGEL  
Arista, Red, White, and Blue;  
Service Aide



ELLIOT SILVERBERG  
G.O. Representative, Red,  
White, and Blue



JANET SILVERMAN  
Arista, Gargoyle, Senior  
Council



PAULA SILVERMAN  
Gargoyle, Arista, Green and Blue



PERRY SILVERMAN  
G.O. Representative, Service League, Service Aide



ELLIOT SILVERSTEIN  
Junior Band, Service Aide



ALFRED SILVESTRI  
G.O. Member



ELIZABETH SIMMONS  
Leader's Club, Green and Blue, Senior Band



PETER SIMON  
Arista, Forum, Human Relations Club



DEBORAH SINGER  
Senior Class Secretary, Mixed Chorus, Gargoyle



CLIFFORD SIPORIN  
Service Aide



BARBARA SKALA  
Service Aide



TADEUSZ SKALKA  
Audio-Visual Squad



SHELLI SKLAR  
Girls Chorus, G.O. Representative, Service Aide



KENNETH SLOVAK  
Chairman, Green and Blue, Gargoyle Editor—Photography, Arista



HOWARD SMITH  
Mixed Chorus, Service Aide



JANET SMITH  
G.O. Member



HARRY SNYDER  
G.O. Representative



RITA SORGER  
Senior Band—Vice President, Senior Orchestra, Service Aide



RUTH SPAGNA  
Service Aide



MARK SPANGLET  
Senior Orchestra: Senior  
Band: G.O. Representative



MARY SPARACIO  
GO Member



JAMES SPERA  
G.O. Member



JEANNIE SPICE  
Tennis Club



STEVE SPODEK  
Service League, Service Aide



ROSLYN SPUNT  
G.O. Representative, Gar-  
goyle; Green and Blue



THOMAS STACK  
GO Member



PATRICIA STAFFIRE  
GO Representative, Tennis  
Club



IRIS STAVITSKY  
Honor Roll; Junior Band,  
Folio Agent



PAUL STEHNACH  
Arista, Senior Band; Senior  
Council



MARLENE STEIGER  
Gargoyle, Green and Blue:  
Senior Show



LYNN STEKAS  
Secretary, Green and Blue;  
Cheerleader, G O Represent-  
ative



TERRY STOLLER  
Mixed Chorus, G.O. Representative, Green and Blue



SUSAN STONE  
Arista. Boosters. Service  
League



CHARLES STRACESKI  
Service Aide; G O Representative



JOAN STROBEL  
Service Aide; Red Cross  
Representative



MARY STROBEL  
G.O. Member



JUDITH SUSSMAN  
Arista; Service Aide



PAULA SUTKER  
Red, White, and Blue, Pro-  
gram Committee, Board of  
Elections



ROBERT SUTTON  
Service Aide



EDWARD SWENSSON  
G.O. Member



VALERIE TAKUSH  
Service Aide, G.O. Alternate



SUSAN TAVEL  
Service Aide, Junior Band



MICHAEL TAXIER  
Forum-Business Manager  
Arista; Library Aide



HARRIET TELLER  
Gargoyle-Literary Editor; Aris-  
ta, Human Relations Club



BERNADETTE  
TERRANOVA  
Service Aide, Library Squad



ANTHONY TESORIERO  
G.O. Member



BARBARA THOMPSON  
Leader's Club, Service  
League



RONALD THURMAN  
G.O. Member



CHRIS TIRADO  
Service Aide



STEVEN TISCHLER  
Folio, Forum-Editor, Gar-  
goyle



VIVIENNE TORCHIO  
G.O. Member



SUE TOUBIN  
Service Aide; G.O. Representative



MONICA TRIMIS  
G.O. Representative, Service Aide



FRANK TROCCOLI  
G.O. Member



MONA TU  
Orchestra, Service League



MAURICE TUNICK  
Football Team—Manager;  
Senior Band



RICHARD TURNER  
Football Team; G.O. Representative



PHYLLIS TUTTMAN  
G.O. Representative, Service League, G.O. Member



ELLIOTT TYRRELL  
Service League, G.O. Representative, Service Aide



BARBARA ULIANO  
Service Aide, G.O. Representative



ROSEANN UNGARA  
Service Aide, Boosters



BETTE UNGER  
G.O. Member



MARVIN UNGER  
Swimming Team



EMELINE URBAN  
Service Aide



ELYSE USDIN  
Service Aide



RORI USHKO  
G.O. Member; Cheerleader;  
Senior Snow

*Dear Sharon  
good luck always  
esp. with  
the regents  
Love  
Amy*

*Dear Sharon  
Good luck  
in whatever  
you do  
best in life.  
Love,  
Elyse*





HARVEY USSACH  
G.O. Member



VIRGINIA VALENTI  
Twirlers (Captain), Senior  
Council, Green and Blue



MARIA VASQUEZ  
G.O. Member



FRANK VECCHIO  
G.O. Member



FRANCINE VECCHIONE  
G.O. Member



KATHY VELTEN  
Folio, Service Aide



VITA VERGA  
G.O. Member; Service Aide



VIJAY VERMA  
G.O. Member



SUSAN VIRTUOSO  
G.O. Representative, Service  
League, Boosters



MARIE VITALE  
G.O. Member



JOANN VITRO  
Twirlers



CAROL VOGEL  
G.O. Member



STEVE WACHER  
Swimming & Basketball  
Teams; Service Aide; G.O.  
Member



JOAN WALDMAN  
Gargoyle, Service Aide



MARY WALLACE  
G.O. Member



ANTHONY WALLITT  
Football Team; Key Club

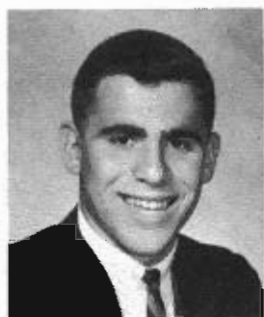

JEFFREY WARREN  
Football Team, Key Club



ANITA WATSON  
Arista, Senior Orchestra,  
Green and Blue

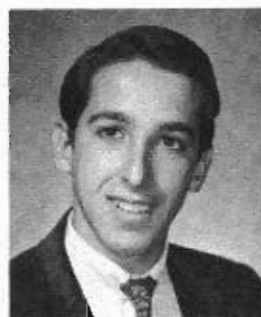

ROBERT WEINROTH  
Arista, Service League



CARL WEINSTEIN  
Service Aide



SANDRA WEINSTEIN  
G.O. Member



DIANNE WEISER  
G.O. Representative, Green  
and Blue; Service Aide



BRUCE WEISS  
G.O. Member



KAREN WEISSBERG  
Mixed Chorus; Red, White,  
and Blue; Service Aide



BARBARA WEISSMAN  
Senior Orchestra, Green and  
Blue, Service Aide



ELAINE WENGLIN  
Service Aide, G.O. Member



JUDITH WERBLE  
Service League, Service Aide;  
G.O. Member



ROBIN WESTEN  
Red, White, and Blue,  
Service Aide



SUZANNE WHELAN  
Senior Council, Red, White,  
and Blue



HOPE WHERRY  
G.O. Member



ELLIOTT WILLIAMS  
Mixed Chorus



INEZ WILLIAMS  
G.O. Member



RONALD  
WILLINGHAM  
Football Team; Track; Service Aide



EVELYN WILSON  
Modern Dance Club



AGNES WITTKÉ  
Service Aide; G.O. Member



ABRAHAM WOHL  
Service League; Service Aide



SONIA WOLCH  
Senior Council, Red, White, and Blue, Service Aide



HAL WOLFE  
G.O. Representative, Morning Patrol



LAURA WOLLER  
Arista; Green and Blue, Program Committee



LINDA WRIGHT  
G.O. Representative; Service Aide



MURIEL WRIGHT  
Senior Orchestra; Student Senate; Green and Blue



SCOTT WYCHERLEY  
Arista; Service League



BEVERLY YOHAI  
Service League



PATRICIA YORK  
G.O. Member



ARTHUR ZAHN  
Mimeo Graphing Squad; Service Aide, G.O. Member

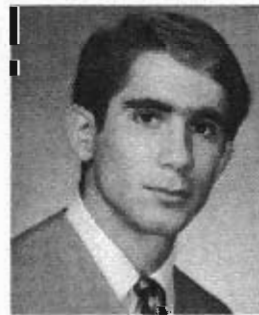

IRA ZARETSKY  
Capt. Swimming Team; Bowling Team



MITCHELL ZEIDMAN  
Service Aide



CHRISTINE  
ZIMMERMAN  
G.O. Representative

*Dear Sharon,  
Good luck,  
Sharon,  
Love,  
Ber*



STANLEY ZMOLIL  
G O Member



MARC ZOLDESSY  
Varsity Football



MICHAEL ZUBER  
G O. Member



ALAN ZUCKERMAN  
G O Member



STEVEN ZWEIG  
Bowling Team: Folk Singing  
Club, Service Aide

AND  
ALSO



LESLIE BRASS  
G O. Member



LAURA FOULDS  
G.O. Member



CECELIA GAGLIOSTRO  
G O. Member



DORICE GOLDMAN  
Service Aide



NANCY NEUER  
G.O. Member



JACK SCHNAPPER  
G O. Representative

### CAMERA SHY

MARC ANOPOLSKY  
VITO ARBORE  
JOSEPH BOIM  
JAMES BRADY  
LOUIS CORRERI  
HELEN DAVID  
ALFRED DIPUTA  
RALPH ESPOSITO  
LINDA ETTINGER  
SANDRA FAISON  
ANGELA FERDICO  
JOHANNA FLEISCHER  
LAWRENCE GALLAGHER  
VINCENT GERMINO

VINCENT GIANNOLA  
CATHY GOETZ  
PETER GUARASCI  
HELMUT HEISIG  
STANLEY HOM  
RICHARD HOPE  
DANIEL INFANTINO  
JOSEPH IZZO  
LINDA KEHOE  
RONALD LANGFORD  
SANTIAGO LEON  
RICHARD LUCAS  
VERONICA MARCHEK  
RONALD MARCHIFARA

JOHN MERGEL  
PATRICIA NGPACK  
VERONICA NGPACK  
ANTHONY NICOLINI  
DEBBIE OLIVEY  
CARMEN PADRO  
STEVEN PAOLONI  
ELLEN POCKELL  
CLARENCE POLLARD  
JOSH PRAGER  
IRMA RAMOS  
FREDERICK RIVIELLO  
ALBERT ROBICHOUD  
WAYNE ROGERS

BERNADETTE ROSAMILIA  
HELEN SALERNO  
GREGORY SALTER  
RALPH SALZANO  
MICHAEL SPANO  
STEVEN STRAUB  
LAWRENCE STROTHERS  
CAROL ANN STURM  
RANDY TARRAB  
MICHAEL TERESHKO  
JEANNE VARECKA  
RONALD WILSON

# ADVERTISERS

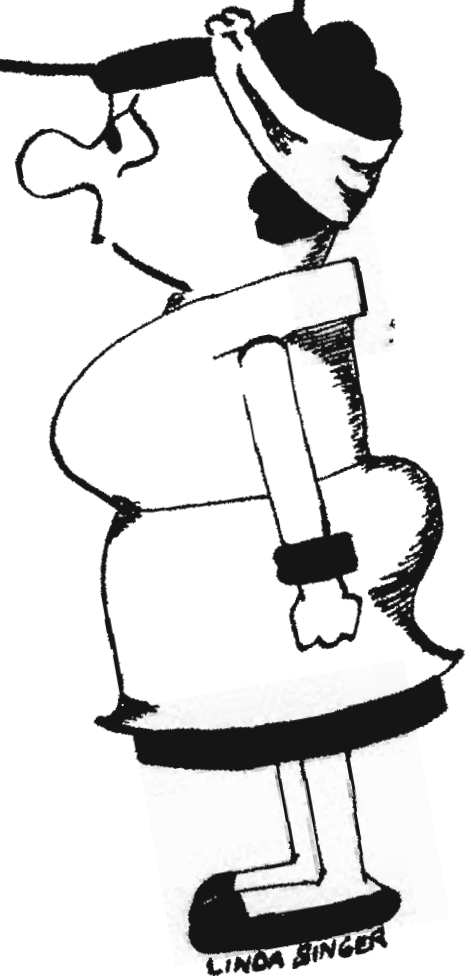

LINDA SINGER



FOREVER...

*\*You and Your Wedding*

*as seen through your own misty eyes*

in

One-of-a-kind

*Creative Casuals*

by

*lonelle* of Flushing

Flushing 3-5754

\*there'll never be another

wedding like it!



144-41 NORTHERN BLVD • FLUSHING • PARKING



Flushing

QUEENSBORO BRANCH  
**BROOKLYN CONSERVATORY OF MUSIC**

Founded 1897

CHARTERED BY THE BOARD OF REGENTS OF NEW YORK STATE  
 COURSES APPROVED BY THE NEW YORK STATE EDUCATION DEPT.

ALL INSTRUMENTS

VOICE • DANCE • THEORETICAL SUBJECTS

CHILDREN and ADULTS — Beginners or Advanced

Day or Evening Instruction

140-26 FRANKLIN AVENUE (at Kissena Boulevard)

Students May Enroll Anytime During School Year

— FREE APTITUDE TEST —



IN 1-8910

WE ARE NOW ACCEPTING REGISTRATION FOR OUR NEW CLASSES AT

**FLUSHING BEAUTY SCHOOL**

Inquire Today

about your future as a highly paid beautician.

SHORT THOROUGH COURSE—New Classes Begin Every Monday

ONE WEEK FREE TRIAL — CO-EDUCATIONAL

NO-OBLIGATION — NO MONEY DOWN

Day — Eve classes — Lifetime placement — See our school in action!

Immigration Dept. & VA Approved

**FLUSHING BEAUTY SCHOOLS**

136-12 ROOSEVELT AVENUE

CORNER OF MAIN STREET

FLUSHING, NEW YORK 11354

PHONE

886-2300

**THE BENSONHURST BRANCH**

2101 86th STREET

BROOKLYN, NEW YORK

373-2400

*Karen's Deli, Inc.*

136-72 Roosevelt Avenue  
 Flushing, New York 11354

•  
 CATERING OUR SPECIALTY  
 •

WELcome 9-1444

**PECK'S STATIONERS, Inc.**

36-18 MAIN STREET

Flushing, New York

FLushing 3-3896

FOR ALL YOUR SUPPLIES

School - Artist - Drafting

Typewriters - Review Books - Stationary

# YOUR FRIENDS AT BALFOUR

The Craftsmen who made Your  
Class Ring a Masterpiece  
and

W. G. Pforr  
55 Northern Boulevard  
Greenvale, Long Island

Join in Sending Their  
Congratulations and Best Wishes  
TO A GREAT CLASS IN A FINE SCHOOL

*L. G. Balfour Company*  
ATTLEBORO MASSACHUSETTS

CLASS RINGS AND PINS • CLUB INSIGNIA • MEDALS • TROPHIES  
PLAQUES • DIPLOMAS • COMMENCEMENT INVITATIONS



If You Need Money To Continue Your Children's Education

We Can Help — Obtain A STUDENT LOAN

(No Payment or Interest While in College Nor Endorsement by the Parent)

Apply

**FLUSHING SAVINGS BANK**

Franklin F. Regan, President

ALL SAVINGS BANKS SERVICES

at

137-77 Northern Boulevard or 159-18 Northern Boulevard

Member Federal Deposit Insurance Corp.



Congratulations and Best Wishes

to

Class of '67

From the **GENERAL ORGANIZATION**

and its Officers

---

Fall Term 1966

President.....Phyllis Haynes  
Vice President.....Viki Katzman  
Secretary.....Karen Johnson  
Treasurer.....Lois Ginsburg

Spring Term 1967

President.....Mickey Rihn  
Vice President.....Harold Rosenbaum  
Secretary.....Linda Kerben  
Treasurer.....Kenny Reichner

Advisor.....Mrs. Alice May



"He who teaches another human being is  
as though he were the parent who brought  
him into the world."

TALMUD

**THE P. T. A.  
of  
FLUSHING HIGH SCHOOL**

BEST WISHES TO  
**The Class of 1967**  
from THE FLUSHING HIGH SCHOOL  
**CHEERLEADERS**

Fran Bernfeld (Capt.)	Shelley Munjack
Lois Ginsburg (Capt.)	Shirley Payne
Maddy Adler	Robin Sappington
Barbara Arendash	Shelley Simon
Nancy Berg	Karen Speigelman
Barbara Chutroo	Lynn Stekas
Ava Garnette	Melanie Sumersille
Karen Gerbasi	Rori Ushko
Sheila Gioiosa	Tina Wachsman
Dianne Hess	Hannah Wrobel
Lorraine Lozzi	

COMPLIMENTS OF  
**ROOSEVELT COFFEE SHOP**

OPPOSITE  
GERTZ, FLUSHING

Men • Women • Children  
LEARN SELF DEFENSE  
**SUMURAI  
KARATE SCHOOL**  
144-75 Northern Blvd. FL 9-9200 Flushing





Charge Accounts Invited  
No Credit Charge If Paid In 90 Days  
G. O. Cards Honored



Factory Authorized  
Sales And Service  
ROLEX  
LONGINE  
ACCUTRON  
MIDO  
UNIVERSAL-GENEVA  
GRANADA  
TECHNOS  
ETERNA-MATIC  
WITTNAUER  
BULOVA  
CARAVELLE  
ELGIN  
TUDOR  
AND OTHERS

FLUSHING  
36-61 MAIN  
FL 3-6700  
Open Mon. Thru.  
Fri. Evenings

Stop In For Your Free Art-Carved  
Diamond Brochure.

Largest Selection of Diamonds To Choose  
From Including The New 100-Facet  
Diamonds.

Looking For WEDDING BANDS?  
Over 500 Styles in stock to choose from.

Looking for a WATCH?  
\$150,000 stock of watches to choose from  
The King of DIAMONDS IN QUEENS  
QUEENS LEADING CREDIT JEWELERS

## GREENWOLD Jewelers

Prompt Watch and Jewelry  
Repairing on the Premises.

Authorized  
Diamond Agencies  
ART-CARVED  
ATTESTER 100-FACET  
DIAMOND  
COLUMBIA

LOVEBRIGHT

TRU-SO

KREMENTZ

LOVE BRIGHT

TRU-SO

KRTMENTZ

FEATURE

Jackson Hts.  
37-29 82d St.  
DE 5-9300  
Open Mon. Thu.  
Fri. Evenings

## ACKNOWLEDGEMENTS

To the Gargoyle staff of 1967, Mr. Milton Gordon,  
Mr. Morris Rosenblatt, The Comet Press,  
and Louelle Studios—thank you.